CITY EDITION.

# The Daily Courier.

PRICE, ONE CENT.

Sworn Average Daily Circulation Last Week 7,264.

VOL. 11, NO. 147. CONNELLSVILLE, PA., FRIDAY EVENING, MAY 2, 1913. EIGHT PAGES.

## COUNCIL DECLINES TO TAKE OVER THE EAST PARK STREETS

### Opposition is Successful in Having Action Held Over.

### WEST SIDE ENTERS A PROTEST

**Streets in Bad Condition, is Plaint. So Bids for paving are to be Asked; Debate Over Assuming Charge of the East Park Streets Takes Time.**

The borough will not assume jurisdiction of the streets of the East Park addition for the present. Such was the decision reached last night by Town Council following a verbal clash between members in which words flew thick and fast.

The fight for the adoption of a resolution, presented by S. B. Decker, which provided for the taking over of the streets and alleys of the addition, was led by the Fourth ward councilman. He was opposed by S. E. Brant and T. J. Brennan, and frequently President Frank Friel interposed a word against the resolution.

The consideration of the proposal to grade Madison avenue, brought to the attention of Council by the presentation of a petition signed by property owners on the thoroughfare, occupied much time. The request was finally granted, Borough Engineer C. F. Hirst being directed to do the work.

Other matters considered by the body consisted of ordering the grading of several streets, reports of borough officials, reports of committees and payment of the monthly bills.

Had it not been for the selection of William Herbert as a member, succeeding Solomon Lepley in the Sixth ward, it is entirely probable that last night's session would not have been held. Mr. Herbert was in attendance, and his arrival supplied a quorum. When Council was called to order shortly after eight o'clock, eleven members were present. Twenty-five minutes later the twelfth appeared, and later still the thirteenth and last one entered the room. Those present were S. E. Brant, T. J. Brennan, William Herbert, Frank Friel, A. C. Gilmore, S. B. Decker, C. M. Stoner, S. P. Hay, P. H. Harmening, E. U. Hetzel, W. A. Bishop, H. C. Hays and W. P. Clark.

Mr. Clark brought up the East Park addition proposition under the report of the street committee. He said the light, sewer and street committee met in joint session in the office of Borough Engineer C. F. Hirst, and after examining the records relative to the location of the streets and alleys of the addition, decided to recommend to Council the taking over of those thoroughfares.

Councilman Decker then introduced a written resolution embodying the recommendation of the chairman of the street committee and also recommending that the acceptance of the thoroughfares of the East Park Addition be contingent on the granting to the borough by the Hogg heirs the privilege to cross private property to make connections with certain storm sewers.

T. J. Brennan objected to its passage and moved that action be postponed until a future meeting, during which time, he said, the councilmen would have more time to investigate the proposal. This was not in accordance with the desires of the Fourth ward councilman. Decker asserted that the matter had been before Council for two years, and that during that time Mr. Brennan had plenty of time to study it.

S. E. Brant seconded the Brennan amendment, asserting that it was the first time he had ever heard of the proposal for the borough to assume jurisdiction over the streets of the addition.

This assertion was denied by Mr. Decker.

"As to that addition, we should take it over," he said. "We would gain a lot of improvements there for nothing; improvements that would cost the borough thousands of dollars to make."

President Friel objected to the proposition, claiming that the borough will have to make a large expenditure to improve the bridge at Baldwin avenue.

"If a man made an offer to give me a 10 or 15-room house with the understanding that I paint it and make a few repairs, I'd take it. So would you. Then why shouldn't the borough accept the offer of the Hogg heirs to take over improvements that cost them more than $132,000? These improvements will not cost the borough one cent. All we'll have to do is to make a few improvements to that bridge, to which Mr. Friel objects."

It was asserted during the course of the argument that the borough would not be responsible for accidents occurring on the bridge, if it does accept it and assume supervision over it. This impression, however, was erroneous.

Attorney F. D. Munson asserted that the borough is liable for any accident that occurred on that bridge; that it makes no difference whether the borough takes the property over, it can be held responsible for accidents occurring on the bridge, streets or highways of the addition.

Realizing six months ago that at some time the matter of taking the streets and alleys of the addition by the borough would come up, Munson and Borough Engineer Hirst examined the records and ascertained that

Continued on Page Two.

## KERN DETERMINED TO PROBE WEST VA. LABOR CONDITIONS

**Senator Declares He Will Push Request for Inquiry Despite Suggestion of C. W. Watson.**

United Press Telegram.

WASHINGTON, May 2.

Determination to cause a Congressional investigation into the alleged peonage system in the coal fields of West Virginia was announced today by Senator Kern of Indiana, majority leader in the upper house, after he received a message from former Senator Watson of West Virginia, asking that the proposed investigation be dropped.

The former West Virginia senator argues that the strike of the miners in the coal fields is ended and that an investigation of the conditions there would be barren of results. Senator Kern, however, argues that an investigation of strike conditions is not what he intends to make. He says the investigation will be into the peonage system, that causes men to be detained at mines against their will, and into alleged violations of the contract labor laws.

When an investigation into the West Virginia mining conditions was made a year ago, Kern alleges, whole pages of the investigators' report were suppressed by the Department of Commerce and Labor. The contemplated probe, the senator says, will be thorough and its findings in full will be made public.

In denouncing the manner in which the recent coal strike was brought to an end, Senator Kern charged that a drumhead court martial has been sitting within a few miles of the state capital for 60 days, holding hearings into charges preferred against "Mother" Jones, known far and wide as the "angel of the miners." For forty years, he said, Mother Jones has been working in the interests of humanity, and now she is a prisoner, held on insignificant charges.

An effort will be made to have the probe started as soon as possible.

## PASS CIGARET LAW

**Illegal to Give or Sell Cigarette to Minor.**

HARRISBURG, May 2.

Prompted by his experience as a coach of the football team of the University of Pittsburg, Senator "Joe" Thompson of Beaver County had the satisfaction of seeing the House yesterday pass finally his bill making it illegal to sell or to give a cigaret or cigarette paper to a minor.

The bill also provides that a minor must divulge the name of the giver of a cigaret or cigaret paper under penalty of a fine. The bill goes to the governor.

Senator Thompson says he believes many a youth is weakened in health and morals by the cigaret habit and that legislation such as he fathers is necessary to protect the boys of the state.

### EXPECT SENSATIONS.

**President Mellen Faces Grilling Before Federal Hearing Today.**

BOSTON, May 2.—With President Charles Mellen of the New York, New Haven & Hartford railroad, expected to testify, before Interstate Commerce Commissioner Prouty on the New England railroad situation, sensational developments were expected when the hearing started.

Mellen will be asked to explain the millions of dollars worth of notes his railroad has issued during the last few years, and will also be asked to explain his share in several stock transactions, which are said to have netted him several millions.

### MAN EATS FIVE DOZEN EGGS.

**Fifteen Scrambled, 30 Boiled and 15 Fried at One Meal.**

NEW YORK, May 2.—"I don't drink, smoke or chew. When I want to go out on a spree I eat four or five dozen eggs."

So saying, William H. Reinke, a night working taxicab driver, retired to one of the white tiled restaurants and looking the waitress straight in the eye, said:

"I would like some eggs: 15 scrambled, 15 soft boiled, 15 fried and 15 hardboiled."

Reinke left after paying his check for $4.15 and remarked that he was going home to get a good sleep.

### HATFIELD AROUSED.

**Forecasts Trouble if This Week Does Not End Strike.**

CHARLESTON, W. Va., May 2.—"This week must end the long-drawn out strike in the Kanawha coal field. Those inside and outside this section who disagree with me relative to law and order will not be temporized with further."

That Governor Hatfield will no longer tolerate dilatory or evasive tactics by either the operators or miners in the industrial strike district was made clear late yesterday when he issued the above statement.

### INQUEST MAY 12.

**Investigation of Mine Disaster Will Be Made Then.**

COURTNEY, Pa., May 2.—The inquest into the explosion in the Cincinnati mine of the Monongahela River Consolidated Coal & Coke Company, which claimed 96 lives, will be held in Monongahela, Monday, May 12, according to an announcement made by Coroner J. T. Heffran.

Work of clearing the mine of wreckage was continued and most of the workings are again in normal shape.

**Foreigner Kills Himself.**

Joseph Sopkovec, 48 years old, committed suicide by cutting his throat with a penknife yesterday afternoon while plowing in a field at his home near Chadville. He died on his way to the Uniontown Hospital.

## Y. M. C. A. BEGINS A WHIRLWIND RACE FOR NEW MEMBERS

### Four Teams are Organized to Add Names to the Roster.

### PLANS ARE LAID AT A DINNER

**Twelve of the Thirteen Members of Boosters' Committee Hear Chairman Schick Outline His Plans; Month of May Set Aside for the Big Canvass.**

"We can do it, men, you bet we can!"

Thus spoke the boosters of the Y. M. C. A., guests of Chairman J. L. Schick, after supper served by the ladies' auxiliary last night. Twelve of the thirteen boosters were present, and the thirteenth was out of town. Close attention was given Mr. Schick's presentation of the work, with the result that after the big job before them was made clear the above verdict was unanimously rendered.

The committee decided that its first task should be to give every man in town a chance to get in on the work of the association as a member, and to that end the four departmental committees each selected 22 additional members from the roster of the association, to constitute four contesting teams in a membership campaign covering the month of May.

During the coming week each of the 88 thus selected will be seen by a member of the boosters committee and lined up for aggressive work in the campaign. Next Thursday evening it is planned to have the entire committee of one hundred men meet at supper, get their ammunition for the campaign, and go to it. It was agreed that the team securing the largest number of adult members during the campaign is to be banqueted, with the team securing the smallest number acting as waiters and dishwashers.

The membership fee in the association is $6 for 17 months up to October 1, 1914. It has been arranged that young men who do not feel able to pay the full amount with their application may pay $1 cash and the remaining $2 within 30 days, membership ticket to be issued when the full amount has been paid.

The committee will see that there is something doing at the "Y" from this on, the added equipment and improvements in the building since it was reopened making a live institution possible.

The full membership of the boosters' committee follows: J. L. Schick, general chairman; religious department, E. J. Smutz, chairman, S. B. Dobbie, Arthur Boyer; educational department, Charles D. Baer, chairman, J. L. Proudit, J. P. Allison; physical department, J. A. Fleming, Charles C. Mitchell, S. T. Benford; social department, Warren Wright, chairman, H. G. Keaggy and R. M. Evans.

Twenty West Penn employes who are now members of the Y. M. C. A. have also divided themselves into two contesting teams in a membership campaign among the West Penn employes. These men will not be connected with the campaign organization by the boosters, it being deemed advisable to conduct a separate campaign among the West Penn men on account of the generous offer of that corporation to its employes.

The boys of the junior and intermediate departments will also be organized for aggressive membership work during the present month. On account of the contest features of the campaign the boys and men will not be mixed. The boosters' campaign will be distinctly a man's work with men.

### MAN CAUGHT HERE.

**His Mind Deranged, He is Sent Back to Uniontown.**

While temporarily out of his mind, Charles Springer of Uniontown, boarded a trolley car at the county seat and reached Connellsville before he was caught and sent to his home. Word was received here that Springer was on the car, and Constable James Mitchell apprehended him. Mitchell turned the demented man over to Constable Charles Wilson, who took him to his home in Uniontown.

Springer was struck on the head several years ago, his skull being fractured by the blow, and for a time each spring, it is said, he loses his mind.

### $10,000,000 PLANT.

**Carnegie Steel Company to Build a Town in Ohio.**

YOUNGSTOWN, O., May 2.—A persistent rumor is being circulated that the Carnegie Steel Company will start immediately on the construction of its proposed new plant at McDonald, north of the Ohio plant, where the company will build a new town. The sag plant for furnishing concrete for foundations has been completed and the railroad built to the proposed site.

The proposition will be one involving at least $10,000,000 and it is expected that the appropriation will be made shortly.

**Company D Boys Shoot.**

Captain A. R. Kidd took a squad of Company D members to the rifle range yesterday afternoon, the opening day of the season, and some excellent scores were made. The men were only able to shoot on the 200 and 300-yard ranges. The 500-yard range was not in use.

### SOMERSET HAS WATER TROUGHS FOR HORSES AND RAILROAD MEN.

Someone in Somerset County is having fun at the expense of the railroad men as a result of the court's ruling that they are not to be served liquor at any of the hotels.

Watering troughs have been erected at various parts of the county. They bear this sign: "For use of horses and railroad men only."

The placards are signed "J. R. King," and the railroaders are locking for him.

## SUFFRAGETTES ARRAIGNED

**Printer of Pamphlet Among Those on Trial in England.**

LONDON, May 2.

Six militant suffragettes arrested in the raid of Scotland Yard detectives on the Women's Social and Political headquarters were arraigned in police court this morning on charges of conspiracy. Arraigned with them were Mrs. Anna Kenney, arrested yesterday on a similar charge as she was leaving a steamer at Dover, and Edward Clayton, printer of The Suffragette.

Archibald Bodkin, appearing for the prosecution, read extracts from several letters said to have been written by Clayton to Mrs. Kenney. The letters contained descriptions of several large lumber yards in London and related the easiest methods to fire them. Other letters gave description of telephone exchanges, and told of ways to set fire to them.

When the trial began, the Bow street police station was crowded with suffragettes and interested listeners. The sidewalk in front of the station was jammed with people, and the police experienced difficulty in keeping the crowd moving.

While the trial was in progress, a bottle of nitroglycerine was found in the Piccadilly Circus tube station. The finding of the bottle created a small sized panic among the passengers.

The trial of the militant suffragettes was halted at noon, when it was announced that the proceedings would be continued until Monday.

Miss Lennox, an assistant editor of The Suffragette, and S. G. Drew, one of the paper's printers, were released on bail. The other defendants were remanded to Holloway jail without bail.

Miss Lennox was released upon the presentation of a physician's certificate to the weak condition of her health.

## STATE COP FREED

**Acquitted of Charge That He Murdered Fellow Officer in Brawl.**

MERCER, Pa., Ma 2.

Frank White, the state trooper who shot and killed Robert Meyers, a fellow officer, during the recent floods at Sharon, was found not guilty as the result of a trial here this morning. The jury deliberated four hours over the case, returning a sealed verdict last night. The verdict was opened in court today. Immediately following his acquittal, White shook hands with the jurors, and a number of state constables in the room cheered.

In returning White not guilty of murder, the jury believed his story of the shooting. White contended that the killing was accidental. The prosecution charged White shot Meyers during a drunken brawl in a stable.

**Cannot Flee Mexico.**

GALVESTON, May 2.—Fourteen Americans and one Englishman, refugees, arrived here today and told stories of the murder of relatives in Mexico. The refugees declared that there are scores of Americans eager to leave Mexico but cannot flee on account of the interference with railroad communications.

**Hospital Report for April.**

Miss Rebecca Clowes, superintendent of the Cottage State Hospital submitted the following report for the month of April: Number of patients at the beginning of the month, 28; admitted, 31; discharged, 38; died, 1; remaining, 20.

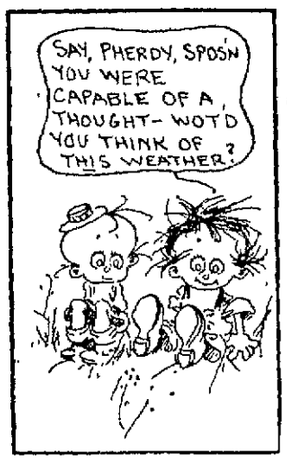


### THE WEATHER.

Fair tonight and probably Saturday, warmer is the noon weather forecast.

Temperature Record.

| | 1913 | 1912 |
|---|---|---|
| Maximum | 85 | 74 |
| Minimum | 49 | 56 |
| Mean | 67 | 65 |

The Yough river fell during the night from 2.70 to 2.60.

## SUNDAY SERVICE TO BE LAST IN CHURCH OCCUPIED 77 YEARS

### Presbyterian Building on Main Street was Built in 1836.

### WALLS SURVIVED FIRE IN 1863

**Only One Charter Member of the Congregation is Still Living; Pastors Have Numbered Nine and Changes Were Infrequent; Plan New Edifice**

The congregation of the First Presbyterian Church will hold services for the last time Sunday in the old church on West Main street, which was recently leased by F. W. Woolworth & Co. of New York. No unusual features will mark the service. Rev. J. L. Proudit, the pastor, has chosen for his subject at the morning service "The Value of Association," referring to the church associations. In the evening he will preach on "The Place of Worship." Old time hymns will be sung.

The church was built in 1836 at a cost of $2,200. The lot cost $450. It was dedicated January 6, 1839 and in 1863 it was partially destroyed by fire. The church was soon rebuilt on the old walls. In 1884 it was remodeled at a cost of $15,000, at which time the Sunday-school room was built. The first pastor was Rev. J. L. Hawkins, who served from 1837 to 1841. The other pastors and their length of service are as follows: Rev Ross Stevenson, 1845-1852; Rev James Black, 1853-1860, Rev N. H G. Fife, 1863-1867; Rev. A. B. Fields, 1868-1869; Rev. J. M Barnett, 1870-1882; Rev. A. Z McGeagney, 1882-1886; Rev. W. A. Edie, 1887-1905; Rev. J. L. Proudit. The present pastor succeeded the late Reverend Edie in 1909. During the time the church was without a regular pastor the pulpit was occupied by supply ministers, including Dr. L. R. Donehoo, Rev. William P. Moore and Rev. G. P. Donehoo, now of Condersport.

The congregation organized October 4, 1834 at Redstone with a membership of 22, the only living charter member being Mrs Margaret Lytle, widow of J. M. Lytle. The members were Alexander Johnston, grandfather of J. M. Reid, Mrs. Johnston Miss Nancy Johnston, William Lytle, Miss Mary Lytle, Isaac Taylor, Mrs. Rachel Taylor, Sarah Turner, Dr. Joseph Rodgers, Mrs. Elizabeth Rodgers, Elizabeth Carson, Nancy Norton, Louisa Norton, Mary Francis, Harriet Fuller, Margaret Lytle, Caroline Trevor, Mary Barnett, Samuel Finley, Mary Finley, Samuel McCormick and Elizabeth McCormick. The membership is now 450.

Following the regular meeting of the session at the manse last night the building committee met with the architect to have the plans for the new church revised. The present plans are for a building costing at least $112,000. The congregation expects to erect a church to cost $60,000. As soon as a report is received from the architect work will be commenced, on the erection of the new church on the corner of Green and Pittsburg streets.

## TWENTY-FIVE LOSE LIVES

**They Are Drowned When Mississippi Steamboat Sinks.**

NATCHE, Miss., May 2.

Twenty-five persons were drowned in the Mississippi river this morning, when the steamer Concordia dashed into a bridge pier. Its entire side was caved in. The vessel sank in eight minutes

Patrick Grogham, a wealthy planter, and W. C. Grimes, his clerk, were among those drowned. The other dead were negro deck hands.

A special train containing physicians and nurses was sent from Natchez to the scene of the tragedy. Nearly a score of injured persons were rescued from the boat.

### AUTOIST IS SUED.

**Man Wants $3,000 for Being Run Down and Hurt.**

UNIONTOWN, May 2.—Ralph Volmer today entered suit against Frank Griffith to recover $3,000 for injuries caused by being run down by Griffith's automobile.

The accident happened on Gallatin avenue, in Uniontown, and Volmer claims Griffith was operating his machine recklessly and unlawfully. Volmer was hurt about the leg and spine

### $20,000 IS GIVEN WIDOW.

**Verdict Will Cost Townspeople $33.33 Each.**

SIOUX CITY, Ia., May 2.—The largest judgment ever given by a jury in the Woodbury County District Court was granted to Mrs Louis A Winn for the death of her husband in the pumping plant of Anthon, Ia.

The verdict is $20,000. Anthon has 600 population. The judgment, if not reduced or reversed, will tax every man, woman and child $33 33.

**His Clothing Aflame.**

Thomas O'Rourke, a Baltimore & Ohio brakeman was badly burned while riding on a box car through McKeesport yesterday. Matches in his vest pocket ignited and set fire to his clothing

**D. P. Brown is Ill.**

D. P. Brown is seriously ill of pneumonia at his home on East Cedar avenue.

## VOCATIONAL SCHOOLS BILL SIGNED BY GOVERNOR TENER

**State Will Pay Back to Counties Two-Thirds of Amount Thus Expended.**

HARRISBURG, May 1.

The House bill establishing vocational education for the public school system and for state reimbursement of school districts at the rate of two-thirds of the amount expended by them for such instruction, became a law last night by approval of Governor Tener. The administration is to be in the hands of local school boards and provision is made that pupils of districts which do not have such courses may receive instructions in another district under certain conditions. No district may receive more than $5,000 a year.

The Governor also approved these bills:

Making the deer season November 10 to November 25.

Repealing act of March 25, 1903, relative to suppression of animal diseases. A new code is pending.

Amending wage attachments act of 1875, to provide for service of notice of attachment and allowance of 20 days for appeal.

Enabling married women deserted, abandoned or driven from home by her husband to sue him upon any cause of action and making her a competent witness against the husband.

Validating elections for debt in certain cases, notwithstanding fact that notice and other specified formalities were not complied with.

The Governor also approved the bill regulating manufacture of mattresses.

## FOR HIGHER RATES

**Railroads Appeal to Interstate Commerce Commission.**

NEW YORK, May 2.

At a conference in this city of railway presidents a committee consisting of Daniel Willard, president of the Baltimore & Ohio; Samuel Rea, president of the Pennsylvania, and C. W. Brown, president of the New York Central, was selected to take up an advance of freight rates and the carriers will soon make application to the Interstate Commerce Commission for a re opening of case No. 3,400, known as the "Eastern advance rate case," which was heard and passed upon by the Interstate Commerce Commission in 1910.

President Willard of the Baltimore & Ohio, in explaining the situation, stated, "When the matter of an increase in rates of freight, was considered three years ago it was proposed by the railroads to increase generally the so-called class rates and some of the commodity rates The carriers now hope to obtain the consent of the commission for an advance of 6 per cent on freight of all characters, and it is believed that such an advance, if granted, will create little, if any, disturbance in commercial conditions. The railway executives feel that the changed conditions which have come about have so narrowed the margin between income and outgo that a 10 per cent increase of all freight tariffs would be justified."

## ORDINANCE HELD OVER

**South Connellsville Again Delays Action on Light Franchise.**

Action on the ordinance granting a franchise to the West Penn Electric Light & Power Company was again deferred last night at the regular monthly meeting of the South Connellsville Town Council. F. J Flynn, chairman of the citizens' committee, appointed to confer with officials of the company in an effort to obtain additional concessions for the borough, reported that he has been in communication with Operating Manager Moore, but that no agreement has been reached.

The borough solicitor, F E. Younkin, was directed to make an effort to have the Hogg estate return $212 39, which amount was paid for establishing the borough boundaries when the borough was incorporated Members of council claim that this amount, which was paid the Hogg estate, was not due, that the original contract price for the work was $70 and that all that was paid over that sum should be returned to the borough treasury.

Attorney Younkin was also instructed to confer with Connellsville Council relative to the repairing of Gibson avenue, a boundary between the two boroughs. South Connellsville has expended $327 60 on repairs to that thoroughfare, and it is the opinion of some of the councilmen that Connellsville should pay one-half of this expense.

## MAY SUE BOROUGH

**Hogg Heirs Consider Action to Recover Taxes Paid Borough.**

Following last night's action of Town Council in deferring the acceptance of the Hogg heirs' proposal to assume jurisdiction over the streets of the East Park addition, it was learned today that the heirs contemplate suit against the borough to force a return of taxes paid the borough since the addition was annexed.

What standing the case would have should it come to court is conjectural. Speaking of the matter this morning, an attorney stated that the heirs could probably compel the borough to refund the money. He also declared that it is the borough's place to take over these streets and alleys and is reponsible now for any accident that might occur on them.

**Postal Savings Head Quits.**

WASHINGTON, May 2.—Theodore L. Weed, director of the postal savings system since its establishment, presented to Postmaster General Burleson his resignation effective June 30.

## MAN WALKS TO THE COUNTRY; SHOOTS HIMSELF IN HEART

### Letters Indicate Suicide from Detroit Had Family Troubles.

### IDENTIFIED BY HIS PAPERS

**Letter to Wife Reads "I Can't Forgive You;" Asks for Water Along the McCoy Springs Road, Then Kills Himself in Sight of the Brooks Home.**

Walking out the McCoy Springs road last evening, Joseph Thomas of Detroit stopped on the Arch Brooks farm and put a bullet through his heart. He died a few minutes later, after sending Mr. Brooks for a physician. Thomas was identified by papers in his possession and letters that indicated family troubles had caused his self-destruction.

It was about 6 o'clock that Thomas was first seen by residents of that neighborhood He stopped at J. L. Stader's country home and asked for a drink of water. He then continued his walk up the mountain. Going up the road he fired the revolver several times.

Stopping at the Brooks place he again asked for water and was given a tinful He went to a vacant house on the Brooks place, sat on the porch and put a bullet through his heart.

Mr. Brooks ran to him. He was still living and asked that a physician be summoned Mr. Brooks went to telephone for one When he returned the man was dead.

In his pockets were two letters, one addressed to his wife at 1224 Belvidere avenue, Detroit, and another to his brother-in-law, Joseph Nazer, in Ithaca, N. Y. The letter to his wife read "I say my last good bye, Hope God will forgive you, I can't."

"I say my last good bye," was the letter to his brother-in-law.

Thomas had $3.06 in a cardcase, with an identification card, and several cartridges in other pockets.

He was 25 years old, weighed 124 pounds and was 5 feet 6 inches tall. He had black hair and dark eyes, and was well dressed He was a varnisher employed by the Lozier Motor Company in Detroit. The body was removed to Funeral Director J. L. Stader's parlors and his relatives in Detroit were notified of the shooting. Coroner H. J. Bell was also notified.

The revolver he used had evidently been purchased but recently.

## GETS NEW LOCATION

**E. W. Horner Will Occupy Storeroom in the Woolworth Building.**

Announcement was made today that E. W. Horner has leased one of the storerooms in the new Woolworth building on Main street and will occupy it about September 1. There will be two rooms of equal size in the building F. W. Woolworth & Co. will erect on the site of the Presbyterian Church. Each will be about 31 × 150 feet in size.

In his new location Mr. Horner will have probably the largest floor space occupied by an men's and boys' outfitting establishments in the county.

Mr. Horner believes that he has obtained the best location in Connellsville for merchandising purposes. When the building is completed and ready for occupancy he will move from his present quarters in the Title & Trust Building.

### LOCAL TEAM WINS.

**West Penn Boys Defeat Team from Greensburg.**

The reorganized West Penn baseball team journeyed to Buckeye this morning and defeated the Greensburg team of the West Penn in an exciting game, 6 to 1. The locals played excellent ball, batting stronger and fielding cleaner than their opponents.

The team is composed of a number of players of last year's nine, and is fully as strong as was that aggregation. Members of the nine are: C. E. Miller, E. B. Ritenour, C. C. Ritenour, W. B. Reese, C. S Woods, W. F. Wilson, A E Glotfelty, J. G. Witt, B. Smith, Roy James and W. H. Gore.

### ACCUSED MAN HELD.

**Gives Bail for Court on Charges of Stealing Tools.**

R J. Leichliter was held under $500 bail bail for court following a hearing last night before Squire Lawrence Donegan on charges of stealing tools from the Baltimore & Ohio railroad.

Captain E S. Russell of the railroad police force presented evidence showing that nearly $15 worth of tools, etc., were found in Leichliter's tool box.

### POSTAL RECEIPTS GAIN.

**Business During April Slightly Ahead of 1912 Figures.**

There was a gain of $17 in the postoffice receipts of April over the corresponding period of last year, according to the monthly report compiled by Postmaster A. E. Kurtz

The report shows that the receipts from the sale of stamps and stamped paper were $2,480.02; from newspaper postage, $54.33, and from box rentals, $307.35.

**Back from Florida.**

Division Superintendent C. L. Ferrich of the Baltimore & Ohio railroad, has returned from Florida, where he spent the past month.

## SOCIETY.

**Missionary Society Meets.**

The regular meeting of the Ladies' Aid and Missionary Society of the First United Presbyterian Church was held yesterday afternoon at the home of Mrs. James Dick on South Pittsburg street. Mrs. E. A. Dunn had charge of the devotional exercises. Prayers were offered by Mrs. J. F. Kerr, Mrs. W. H. Francis, Mrs. W. D. Long and Mrs. Dick. The subject for study was "Women of China." Papers were read by Mrs. Lucy Davis, Mrs. H. Cyphers and Mrs. G. C. Holcomb. There was a debate, "Resolved, That Work for Women Will Have a Greater Influence on the Future of China That for Men." The debate was decided in favor of the affirmative. The debaters were affirmative, Mrs. J. F. Kerr, Mrs. W. D. Long, and negative, Mrs. S. H. Dobbins and Mrs. George E. Brown. The entertainment committee was composed of Mrs. Keffer, Mrs. W. B. Carson, Mrs. John Shaner and Mrs. Kerr. Mrs. W. J. Everhart, wife of the new pastor, and Mrs. Lenhard were guests.

**McDonald-Ryan.**

The marriage of Miss Mary Elizabeth McDonald of New York City, and Richard J. Ryan, son of T. H. Ryan of Connellsville, was solemnized Wednesday morning at 8 o'clock in St. Phillip Neri Catholic Church in New York. Nuptial high mass was celebrated by Rev. Father Daniel Burke. The bride was attended by her sister, Miss Sarah McDonald as maid of honor. T. L. Thompson served as best man. The ceremony was followed by a wedding breakfast at the home of the bride's parents. The bridegroom left Connellsville about three years ago for New York and was timekeeper and bookkeeper for the Mason and Hanger Company up until recently when he resigned to accept a similar position in East Brady, Pa., where they will be at home to their friends after a western trip. Miss Blanche Ryan of Connellsville, and a sister of the bridegroom, was an out of town guest.

**Needleworkers Meet.**

The West Side Needleworkers were entertained last evening by Mrs. Mary E. Williams at the home of her daughter, Mrs. J. T. Hays at Scottdale. The club was well represented and the meeting was the most enjoyable one held for some time. In addition to fancy work several readings were well given by Mrs. W. A. Gordon. A dainty luncheon was served. Mrs. W. A. Gordon and Mrs. G. W. Gordon, both of Scottdale, were guests of the club.

**C. W. B. M. Meets.**

"Lessons From Our Missionaries Who Died in the Service," was the subject for discussion yesterday afternoon at the regular meeting of the C. W. B. M. Auxiliary held in the Christian Church. Mrs. Emma Foley was leader. A social hour was held and refreshments were served by Mrs. Harry Hopkins and her aides.

**Entertained Sunday School Class.**

Miss Margaret Grimm entertained the members of her Sunday school class of the Cochran Memorial Church at Dawson last evening at her home. J. A. Crawford is teacher. The evening was pleasantly spent at various amusements. Refreshments were served.

***Elite Club Dance.***

The Elite Club will give a dance this evening in Markell Hall. The hours are from 8.30 to 1 o'clock.

**Bearers Will Meet.**

The Little Light Bearers of the First Presbyterian Church will meet tomorrow afternoon in the church.

## OLD AGE DEFERRED

**Echo From the Medico-Legal Society.**

A few generations back a man at 50 was considered old, gray-bearded, and waiting for death. Note the change today: at a meeting of the Medico-Legal society it was stated that a man of 60 ought to have forty good years ahead of him and, thus at ninety be in the fullness of maturity.

What if you have seen sixty, or even seventy birthdays—temperate habits, fresh air and exercise, with a simple diet and a sufficient amount of sleep will guard your health.

If perchance, your circulation is poor, if you become run down—weak and no appetite—nothing in the world will tone up those tired backsliding organs—enrich the blood and create strength so quickly as our delicous cod liver and iron tonic Vinol.

We ask every feeble, discouraged old persons in this vicinity to try Vinol on our agreement to return their money if it fails to give satisfaction. *Graham & Company, Druggists.* Connellsville. Vinol is sold in West Side by Fred H. Harmening, Druggist.

F. S. Eczema Sufferers! We guarantee our new skin remedy, Saxo.—Advertisement.

**Hard to Beat the American Woman.**

The high cost of living has lost its terrors for many of the women of this city. They are learning to order their household supplies direct from the factory, thus avoiding the middlemen's profits. By the Larkin "Factory-to-Family" plan, they obtain their Soaps, Teas, Spices, Foodstuffs, Toilet Articles, Pharmacal Preparations and other household supplies for just half what they would have to pay for them at the store. The Larkin Co. sells you its Products at the same prices as the store, but it gives you a double quantity of Products of your own selection. In this way you get $2.00 worth of goods for every dollar you spend. Write to the Larkin Co., Buffalo, N. Y., for their large Catalog R 163. Write today, because the sooner you understand their plan, the sooner you will begin to save money by it.—Adv.

**Mrs. McDermott Dead.**

Mrs. James McDermott died this morning at her home on Washington avenue. She had been ill for some time and for the past several days her condition was serious. Before her marriage she was Miss Agnes Cunningham. She was a member of the Immaculate Conception Church and had resided in Connellsville nearly all her life. Her parents are dead.

**One Cent a Word**

**for classified advertisements. Try them**

## COUNCIL DECLINSE TO TAKE OVER THE EAST PARK STREETS

(Continued from Page One.)

the proper recording of the locations of these thoroughfares had never been made in Uniontown. He then saw that this was done and now the proposition is ready for Council to act.

When it came to a vote on the amendment offered by Brennan that the matter be deferred until a future meeting, the amendment carried, 7 to 6. The minority was composed of Decker, Clark, Buttermore, Hay, Stoner and Harmening. This killed the original resolution presented by Decker.

The petition for changing the grade of Madison avenue was presented by James M. Richey. It was signed by five property owners, all, with the exception of one, affected by the proposed change in grade. The petitioners desire to lay sidewalks.

A motion to pave some of the streets on the West Side precipitated a clash between East and West Side members. E. U. Hetzel declared that nothing should be done at present for the West Siders, claiming that they pay less taxes and secure more improvements than do the property owners of any other section.

C. M. Stoner agreed with the head of the police committee, that taxpayers on the east side of the Youghiogheny river may pay more taxes than do those of the west, but asserted that his taxes have more than doubled since New Haven became a part of Connellsville. The West Side needs more improvements, he says.

F. H. Harmening declared that the condition of some of the West Side streets can not be compared with those of Connellsville—they are so much worse. He called attention to the condition of Morrell avenue. There is not a poorer kept street in the borough, he asserted.

A motion by Harmening that bids be asked for the paving of the thoroughfare, passed unanimously, as did similar motions for the paving of a portion of Baldwin avenue at the intersection of Carnegie avenue, and Washington avenue from Pittsburg to Race street.

An ordinance providing for the grading of Gibson avenue from Main to Park streets, passed first reading and will be advertised.

The monthly report of Burgess J. L. Evans was received and placed on file. Bills totalling $3,959 53, were ordered paid.

T. J. Brennan called attention to the fact that a number of property owners on Murphy avenue have neglected to lay sidewalks. President Friel said that they have been notified and that as soon as the 60-day time limit allowed each delinquent expires, the borough will do the work, charging a penalty of 20 per cent.

In making his report on the condition of various streets, Chairman W. P. Clark of the street committee reported that there are 29 miles of streets and 20 miles of alleys in Connellsville. He declared that Street Commissioner James Stouffer is doing the best he can with the men and teams at his disposal to keep them in good condition.

Councilman Brant said that a sewer drain at the corner of Green and Arch streets is in a dangerous condition. The street committee, Mr. Clark said, has made arrangements to repair it.

## HYOMEI RELIEVES IN FIVE MINUTES

**Help Comes Quickly When Hyomei Is Used for Catarrh.**

Quick relief comes from the Hyomei treatment for catarrh and all troubles of the breathing organs such as stopped up head, sniffles or morning choking. Put a few drops of liquid Hyomei in the pocket inhaler that comes with every outfit, and before you have used the treatment five minutes you will notice relief from your catarrhal troubles.

It gives a tonic healing effect to the air you breathe, kills the catarrhal germs, stops the poisonous secretions, soothes the irritated mucous membrane and makes a marked improvement in the general health.

Hyomei is not a cure-all; it has but one aim, the relief of catarrh and diseases of the breathing organs. When there is no catarrh, the general health is improved, for then nature has a chance to build up the entire system.

If you suffer from offensive breath, raising of mucus, frequent sneezing, husky voice, discharge from the nose, droppings in the throat, loss of strength, spasmodic coughing and feeling of tightness across the upper part of the chest, or any other symptoms of catarrh, use Hyomei at once. It will destroy the disease germs in the nose, throat and lungs, and give a quick and permanent relief.

Hyomei does not contain cocaine or any habit-forming drug. The complete outfit costs $1.00, extra bottles if later needed 50 cents. A. A. Clarke and druggists everywhere.—Advertisement.

## MISS CROSMAN HERE

**Brilliant Actress Appears in "The Real Thing" Tonight.**

Miss Henrietta Crosman will be seen here tonight for the first time in several years when "The Real Thing" is presented at the Soisson. The comedy is said to be the best that Miss Crosman has had in many years.

This actress has always been greeted here by large audiences. "All-of-a-Sudden Peggy" was her last offering for Connellsville theatregoers, and that was before the Soisson had been built.

In "The Real Thing" it is said that Miss Crosman is seen at her best, and is supported by an exceptionally capable company, the same that appeared with her in the same production in New York.

**Convention at Windber.**

A convention of the Sunday schools of the Intermediate Interdenominational Association of the first district of Somerset county will be held Thursday, May 8 at Windber.

Patronize those who advertise.

## PERSONAL.

J. A. Mason, the real estate dealer, is confined to his home by illness.

Superintendent J. E. Engle of the Fayette County Gas Company, was a business caller in Pittsburg yesterday.

Fred Munk and David Long are spending the day in Pittsburg.

Mrs. E. A. Schooley is in Pittsburg today.

Big double picture bill at the Soisson Theatre tomorrow afternoon and night. "The Daughter of the Confederacy" and "The Dragon's Breath," both in two parts. Also "When Dolly Died." Afternoon 5c, night 5 and 10.—Adv.

Miss Ella Cunningham is visiting her sister, Mrs. James Scott at Ursina.

Mrs. Charles Collins and baby are guests of relatives at Ohiopyle today.

Rev. T. M. Gladden of Dunbar, was in town this morning.

B. S. Forsythe, president of the Fayette County Sabbath School Association, was here from Dawson today.

Miss Madeline Porter of Dawson, was in town yesterday.

We have thousands of pleased patrons in our 14 years of tailoring here and doubled our business last year. Dave Cohen, tailor.—Adv.

Mrs. John Short of Dawson, was the guest of her daughter, Mrs. Lloyd Port yesterday.

Howard Crossland of Pittsburg, was in town today on business.

Special. Men's suits, $15.00. Ladies' from $9.50 up. Open evenings. Union Credit Clothing Co., 207 North Pittsburg street, Connellsville.—Adv.

Favorable reports were given out today at the South Side Private Hospital regarding the condition of Col. James J. Barnhart.

Charles Uts, small son of Dr. and Mrs. C. W. Uts of the West Side, is ill of bronchial pneumonia.

Mrs. L. S. Michaels of Greenwood, is recovering from tonsilitis.

Miss Julia Lowney is visiting friends in Pittsburg.

Miss Katherine Kerwin and Mrs. John Riley of Dunbar, were in town yesterday.

## TEACHER MARRIES

**A. L. Rugg of Stewarton Takes Miss Mary Barkley as Bride.**

Miss Mary Barkley and A. L. Rugg, both of Stewarton, were quietly married yesterday afternoon at the parsonage of the Baptist Church at Indian Creek, by the pastor, Rev. F. S. Weltman. The bride is the only daughter of Mr. and Mrs. J. H. Barkley, who moved from Finleyville to Stewarton about 10 years ago. Mr. Rugg has been teaching in the public schools of Springfield township for the past seven years and has been a resident of Stewart township all his life.

Mr. and Mrs. Rugg left last night for Uniontown to spend several days before leaving for a wedding trip to Washington.

**Increased Ability.**

Steadiness of nerve and mental alertness are both essential to success. Thinking people exercise a wise discrimination as to what they eat and drink. It has been proven by exhaustive tests that good, high grade coffee is excellent for keeping the system in order. Good coffee has a mildly stimulating effect that is not followed by depression. "BREAKFAST CHEER" coffee, composed only of selected berries from the finest crops, makes an ideal drink for breakfast or luncheon. A rich creamy flavor and a delicate aroma, all its own, have secured for "BREAKFAST CHEER" coffee hosts of enthusiastic users. Your grocer will make you a member of this happy band.—Adv.

**Sign Flickering Out.**

If the lamps in the electric sign over the front of the municipal building are not renewed soon, the sign will be in darkness. Fifteen globes are burned out.

## Abe Martin.

Aaron Hemingway was appointed postmaster yesterday without ever havin' held a Roman candle in his hand.

Th' only time you ever see some fellers is in a pe-rade.


# Out of Sorts

THAT IS, something is wrong with baby, but we can't tell just what it is. All mothers recognize the term by the lassitude, weakness, loss of appetite, inclination to sleep, heavy breathing, and lack of interest shown by baby. These are the symptoms of sickness. It may be fever, congestion, worms, croup, diphtheria, or scarlatina. Do not lose a minute. Give the child Castoria. It will start the digestive organs into operation, open the pores of the skin, carry off the fœtid matter, and drive away the threatened sickness.

Genuine Castoria always bears the signature of Chas. H. Fletcher



Nemo THE PERFECT STYLE WEEK

# Every Woman

MAY PROFIT BY THIS

## Annual Fashion Event

Don't think of the Nemo as simply a strong, durable corset, that will outwear two ordinary corsets.

Your dressmaker will tell you that the Nemo is a wonderful *style* corset.

Your doctor will tell you that it is a *health guardian.*

The woman who wears it will tell you that it is the most comfortable corset in the world.

This is "Nemo Week" in our Corset Department. Come and learn to enjoy Nemo style, comfort and economy.

Special Demonstration of Newest Styles All Week From May 5th to May 10th.

**DUNN'S STORE,**

129, 131, 133 N. Pittsburg St., Connellsville, Pa.


## ATTENDANCE SMALL

**No Afternoon Session of Sunday School Convention is Held.**

On account of the small attendance there was no afternoon session of the spring Sunday school convention of District No. 2 yesterday in the First Presbyterian Church. The session last evening was fairly well attended. A. H. Long presided at a business session and the following officers were elected:

President, E. J. Stautz; vice president, P. H. Beighley; secretary, C. W. Simpson, treasurer, Grover Leapline, department superintendents, elementary, Miss Beulah Gilmore; secondary division, A. A. Boyer, home and visitation, Miss Mabel Stillwagon, teacher training, Rev. J. L. Proudfit, temperance, Mrs. Nellie H. Showman, missions, W. H. Francis; organized adult Bible classes, Rev. R. C. Miller.

**BLAME THE KIDNEYS.**

**For Lame Back or Side, Dizziness, Flashing Pains A. A. Clarke Guarantees Ames Kidney Pills.**

Do you know dear reader that A. A. Clarke is selling a new discovery in kidney remedies that starts in less than 10 hours to unclog the kidneys and drive out those impurities that are keeping you from enjoying perfect health?

If you have kidney or bladder disease, or suspect you have, if your urine is high colored, don't wait until Bright's disease develops, but get a 50 cent box of Ames Kidney Pills today and in a few days all misery, doubt and fear will disappear. Good for rheumatism, to purify the blood and as a body tonic. Ames Chemical Co., Corry, Pa.—Advertisement.

**WILL INSTALL PASTOR.**

**Rev. John W. Wilson to Take Charge of Dunbar Church.**

Rev. John W. Wilson will be installed this evening at 7.30 o'clock as pastor of the First Presbyterian Church of Connellsville will preside Rev. W. Hamilton Spence of Uniontown will preach the sermon. Rev. W. Scott Bowman of Uniontown, will deliver the charge to the pastor and Mr. Proudfit will deliver the charge to the congregation.

Mr. Wilson was recently released from the presbytery in Boston, Pa. He is to receive a salary of $1,000 a year, payable monthly, as pastor at Dunbar, and is to be allowed an annual vacation of a month.

**FRANCIS MORRISON BURIED.**

**Funeral of Ohiopyle's Postmaster is Largely Attended.**

One of the largest funerals held at Ohiopyle in many years was that of Francis Morrison, held this afternoon at 2 o'clock from the Baptist Church at Ohiopyle. Reverend Cunningham of Ursina officiated.

The pallbearers were I. L. Collins, Bryson Rush and Evans Rush, Civil War veterans, Michael Rafter and J. W. Churen of Ohiopyle and Lee Smith of Uniontown. The lodge of Odd Fellows of Ohiopyle attended. Interment in Sugar Loaf cemetery.

**Child is Buried.**

Rev. R. C. Wolf, pastor of the Methodist Episcopal Church officiated at the funeral of Willis Allen Furlong, held this morning at 10 o'clock from the Furlong residence at South Connellsville. The services were impressive and were largely attended. The floral tributes were numerous and handsome. The interment, in charge of J. E. Sims, was made at Fayette City. The funeral party left here at 12.30 o'clock in a special street car for Brownsville from which place the trip to Fayette City will be made in automobiles.


# No More Sore Feet

**EZO is Guaranteed for Weary, Aching Feet, Bunions and Corns**

If your feet are tender, sore, burn and sting and keep you feeling miserable all the time, go to-day, lay down 25 cents—say I want a jar of EZO.

Then rub on EZO and rub out agony. Distress will vanish like magic, and you'll have as good a pair of feet as any one on earth. EZO is a refined ointment that is also splendid for sunburn, chafing and after shaving. Druggists everywhere sell

EZO FOR THE FEET

Sold and Guaranteed by A. A. Clarke.



# REICK'S ICE CREAM

Daily From Pittsburg, BRICK OR BULK. "Its Pure Thats Sure" Served at our Fountain Tables. Neopolitan 15c Sundays 10c. Take home a Brick 25 and 40c.

Collin's Drug Store, 117 S. Pittsburg Streets.



At the **BAZAAR**

212-216 North Pittsburg Street,

**FOR FRIDAY and SATURDAY ONLY**

## $5 and $6 Trimmed Hats $2.95

Our milliners have especially designed several hundred spring and summer hats for this sale, such as hemp shapes trimmed in beautiful flowers and contrasting ribbons to match, and also milans, etc., up-to-the-second in style and an ample range of colors and styles. If you know anything about millinery you'll appreciate that they are wonderful prices at ..... **$2.95**

## $8 & $10 Trimmed Hats, $4.90

The hats themselves are all the proof you'll require as to the magnitude of values. The finest hemps (some ostrich trimmed) stunning hats for dress or street wear—and think of it—only ..... **$4.90**

## Special Inducements for Women to Buy Fine Suits and Coats

**At the Most Reasonable Prices Ever Quoted,**

## $9.80 and $12.95

$9.80 stylish and well made Suits and Coats. No offer like this anywhere. Real value $16.50 and $18.00.

Smart new styles in women's and misses' Coats and Suits in diagonals and serges in latest styles. Well made and perfect fitting. For ..... **$9.80**

Most charming Suits and Coats ever offered to you at $12.95. Real values $20 and $22.50.

Sale of women's and misses' Coats and Suits of fine serges and whipcords in new cutaway style, latest colorings. Also in blouse styles and trimmed with beautiful silk collars and cuffs. At this sale only ..... **$12.95**



**Commercial Printing of all kinds Done at *The* Courier Job Printing Office.**



# Is The Best Too Good For You

DAVIDSON'S sell only the best GROCERIES and MEATS and the prices are the lowest.

| | |
|---|---|
| 50 lb. sack Kelly's Famous Flour | $1.35 |
| 50 lb. sack White Satin Flour | $1.45 |
| 10 lb. sack Fresh Corn Meal | 20c |
| 10 lbs. Cracked Hominy | 25c |
| 7 lbs. Flaked Hominy | 25c |
| 4 lbs. Navy Beans | 25c |
| 3 lbs. Lima Beans | 25c |
| 2 quarts Roman Beans | 25c |
| 4 lbs. Good Clean Rice | 25c |
| Extra Choice Rio Coffee, lb | 23c |
| Pure Cocoa (loose) lb | 20c |
| 2 or 3 lbs. Fancy Sun Kist Prunes | 25c |
| 2 or 3 lbs. Fancy Evap. Peaches | 25c |
| Fancy Apricots, lb. | 18c |
| 2 boxes Grape Nuts | 25c |
| Shredded Wheat Biscuit, box | 12c |
| Extra Good New Dates, 3 boxes | 25c |
| 3 lbs. N. B. C. Soda Crackers | 25c |
| 4 lbs. Ginger Snaps | 25c |
| 3 lbs. Eagle Butter Crackers | 25c |
| 3 lbs. Rex Water Crackers | 25c |
| 2 lbs. Extra Fancy Mixed Cakes | 25c |
| 2 lb. box "Our Own" Baking Powder | 20c |
| Extra Fancy Pink Salmon, can | 10c |
| 3 boxes Seeded Raisins | 25c |
| Fancy Seedless Raisins, box | 10c |
| 2 cans Extra Fancy Asparagus | 25c |
| 3 bottles Parker House Catsup | 25c |
| 2 quart Jars Mustard | 25c |
| 7 boxes Oil Sardines | 25c |
| 25c Jar Fruit Preserves | 15c |
| 3 boxes JellO (any flavor) | 25c |
| Large Box Gold Dust | 20c |
| 4 lb. box Old Dutch Cleanser | 25c |
| 7 boxes Good Lump Starch | 25c |
| 10 Bars Good Laundry Soap | 25c |
| 4 10c-bottles Ammonia | 25c |
| 4 quarts good Onion Sets | 25c |
| 6 large Rolls Toilet Paper | 25c |
| Extra Fine Sauer Kraut, 2 lbs. | 5c |

## SPECIALS

| | |
|---|---|
| 25 lb. Sck Cane Gran. Sugar | $1.25 |
| 10bars Swift's Naptha Soap | 38c |
| 3 boxes Indian Cornstarch | 20c |
| 3 cans Karo Syrup | 25c |
| 4 boxes Banner Lye | 25c |
| 3 boxes Schepp's Cocoanut | 20c |
| 4 cans Fancy Sugar Corn | 25c |
| 4 cans Electric Wall Paper Cleaner | 25c |
| 2 lbs. Pure Peanut Butter | 25c |
| 4 cans Fancy String Beans | 25c |

# DAVIDSON'S

"The Store That Helps You."

109 WEST MAIN STREET, CONNELLSVILLE, Pa.

## News From Nearby Towns.

### MOUNT PLEASANT.

MOUNT PLEASANT, May 2.—Miss Pauline Whitehead of Georges, a sister of Mrs. George Childsey of East Main street, entered the Memorial Hospital Training School here yesterday to become a nurse.

The Methodist Episcopal Missionary Society met at the church yesterday afternoon. The subject was China and the topic discussed thoroughly. After this meeting the Aid Society held their regular business meeting.

The Missionary Society of the United Brethren Church held its regular monthly meeting in the church yesterday afternoon. The subject was Chinese women. Mrs. Anna Hayes led the devotional exercises. Mrs. Morrison, the president, took charge of the lesson and topics were discussed by the different members present.

Mrs. Elizabeth Dinsmore was treated to a very pleasant surprise on her birthday at the Main street home of her sister, Mrs. Ellen Morrison, when her nieces Mrs. S. C. Stevenson, Mrs. M. W. Horner, Mrs. W. H. Smith and Mrs M. A. King, great-nieces Miss Viola Stevenson Sara Horner, Sara and Jean Smith, and Mrs. Arthur Page and her great, great nephew Merritt Page gathered and after staying a while and insisting upon having refreshments that Mrs. Dinsmore said she did not have prepared, they brought out the well-filled baskets and refreshments were served. Many beautiful presents were received.

The final examinations will begin in the public schools here on next Monday.

Mrs. Walter Graul who has been visiting her mother, Mrs. Kalp of Main street, has returned to her home at Sault Ste Marie, Canada.

### PERRYOPOLIS.

PERRYOPOLIS, May 2.—Among those from town who attended the W. C. T. U. Institute at Star Junction yesterday were Mrs Lulu Luce, Mrs. I. H. Baugh, Mrs A. C. Herwick, Mrs. William Armstrong, Mrs. C. O. Bane, Mrs. John Hall, Mrs. George Riffle, Mrs. Ira Blair, Mrs. George Duff, Mrs. M. E. Shaffer, Mrs. Adam Hixenbaugh, Mrs. W. E Riffle, Mrs Mary Sharp, Mrs. Albert Reynolds, Mrs. M. S. Blair.

The W. C. T. U. Institute of District No. 4 held at Star Junction on Thursday was well attended, about 60 representatives from Perryopolis, Laurel Hill, Banning and Star Junction being present. The meeting was an enthusiastic one from start to finish. Stirring addresses were made by the Rev. Dunkle of Star Junction and Revrends Younkin and Blair of Perryopolis. The Star Junction ladies served a delicious lunch at noon. The county president, Mrs. Kate Ritenour of Uniontown, was present and assisted in enthusing those in attendance to greater effort in the temperance cause. The next institute will be held at Vanderbilt in October. The newly elected officers for the ensuing year are president, Mrs. Lulu Luce; vice president, Mrs. Addie Dunn; secretary, Miss Anna Junk; treasurer, Mrs. Hugh Shallenberger.

Mrs Louis Hyatt was a visitor to Connellsville yesterday.

Miss Edith Anderson is spending several weeks at her home at Confluence.

Mr. and Mrs Frank Luce have returned from the winter's sojourn in Florida.

### INDIAN CREEK.

INDIAN CREEK, May 1.—W. S. Colborn of Mill Run, was a business caller in Connellsville today.

Jack Barkley of Roaring Run, left for Connellsville today to purchase an automobile.

Big double picture bill at the Soisson Theatre tomorrow afternoon and night. "The Daughter of the Confederacy" and "The Dragon's Breath," both in two parts. Also "When Dolly Died." Afternoon 5c, night 5 and 10. —Adv.

John Wesley Miller of Indian Head, is calling on friends in Connellsville today and transacting business.

Mrs. J. C. May of Mill Run, is shoppin gand calling on friends in Connellsville today.

Mrs. John Cox of Mill Run, passed through here on her way to Connellsville to spend the day with friends.

Miss Annie Miner, one of our Normalville teachers, left for a few days' visit among Connellsville friends.

William Shuity of Mill Run, is a business caller in Connellsville today.

Mr. and Mrs. William Beatley of Connellsville, are spending a few days here with relatives.

Mrs. Charles Paul of Connellsville, is spending today with her mother, Mrs. John May and sister, Mrs. Alice Reed.

J. M. Stauffer of Scottdale, spent today here on business.

The Indian Creek Poultry Company received another shipment of young chicks.

Hiram Connor returned from Buffalo, N. Y., where he was called by the death of his wife. Mr. Connor returned to work this morning.

Stanley Waterhouse and brother, two operators of the Connellsville office, spent a few hours here between trains.

Patronize those who advertise.

### DUNBAR

DUNBAR, May 2.—Mrs. James Barrett was shopping in Connellsville Thursday.

Go to D. C. Eason for wall paper. —Adv.

Mrs. B. Bowman spent Thursday in Masontown calling on her daughter, Mrs. B. Wolkoff.

Mrs. Luther Nemon and daughter, Harriet, were visiting friends in Connellsville today.

Big double picture bill at the Soisson Theatre tomorrow afternoon and night. "The Daughter of the Confederacy" and "The Dragon's Breath," both in two parts. Also "When Dolly Died." Afternoon 5c, night 5 and 10. —Adv.

The Gaddis Adult Bible Class held their regular meeting Thursday evening at the home of Mr. and Mrs Harry Dunn of Bryson Hill.

Miss Mary Hannon was shopping in Connellsville today.

The Dunbar high school baseball team will play Leisenring on their own grounds Saturday.

Mr. and Mrs. Provance were calling on friends and relatives in Connellsville yesterday.

Mrs. W. S. Gaddis spent Thursday in Connellsville the guest of friends.

Misses Anna and Sadie Downs of Lemont were calling on friends here yesterday.

Miss Anna Farr returned home today from Keister, after spending several days there the guest of her brother.


# Kirschbaum
## Clothes $15 $20 $25
*The Greatest Clothes Values in America*

HERE ARE THE CLOTHES THAT MEET THE MOST TRYING WARM-WEATHER CONDITIONS

We have here a showing of the new Spring and Summer suits, including the famous Kirschbaum "Yungfelo" styles—the most highly specialized clothes produced at popular prices for young men.

Every fabric is guaranteed pure all-wool by chemical test. Your suit will fit perfectly, yet comfortably and easily. This fit will be permanent, because the London-shrunk all-wool fabric cannot warp or shrink the smallest fraction of an inch.

Expert hand-tailoring throughout. A Kirschbaum Suit means distinction in dress for you as long as the suit lasts. Among the many fashionable styles in our regular stock—

We sell the famous Kirschbaum $18 Special Serge. Guaranteed unfadable. A beautifully lustrous fabric—deep and rich in color. The most satisfactory serge you can buy.

Copyright, 1913, A. B. Kirschbaum Co.

**E. W. HORNER.**

TITLE & TRUST BUILDING,

Main and Pittsburg Sts., Connellsville, Pa.



**Special Message from Aaron's to the Young People of Connellsville**

# To Young Couples

## Realize Your Dream of a Complete Home Now at Aaron's---We'll Help

Our last advertisement addressed to NEWLYWEDS brought many young couples here. If you could have heard the exclamations of surprise and delight from the lips of these admiring young folks, not one of you who are contemplating marriage and home-making would waste ten seconds looking elsewhere. We extend the most liberal terms of credit and we arrange payments so that they are a pleasure instead of a burden. From basement to roof this great store is packed with elegant new styles, more than any house in southwestern Pennsylvania shows. Manufacturers look to Aaron's as a natural outlet for great quantities of furniture, therefore we secure far better prices and in turn can away undersell any house in this section of the country. This Spring showing of home furnishings and furniture and rugs are complete, and with our expert advice and splendid personal service you'll find it a real pleasure to choose your entire outfit here.

BIG SIX STORY BUILDING

AARON'S

CONNELLSVILLE, PA.

BRANCH STORES IN GREENSBURG AND JEANNETTE.

Even if you aren't quite ready, come in anyhow and make your selections. We will hold the goods and deliver them to you when you are ready for them. Seven great big floors just overflowing with beautiful furniture and rugs to choose from. Styles such as others don't show. Values such as no house can meet. Here, then, is the ideal spot to realize that dream of snug "comfy" home for you and your wife. Don't worry about the payments. We will arrange that to suit you perfectly. What we wish to impress on you now is to do your selecting immediately. Come in and let our courteous salesmen assist you. Now note these offers:

## You can give her that home you promised her---So easy here

### All Carpets and Rugs Laid and Lined FREE by Expert Workmen

Heavy, Blue Corrugated Carpet Lining. (Not the cheap brown paper commonly used) is given free with your carpet or rug.

Largest assortments high grade goods; lowest prices; expert service can be obtained only here.

9x12 Matting Rugs.....$2.75
9x12 Brussels Reversible Rugs.....$10.75
9x12 Genuine Tap. Brussels Rug.....$12.75
9x12 Seamless Tapestry Rugs.....$18.00
9x12 High Grade Axminster Rugs... $25.00

### Compare the Hoosier Kitchen Cabinet

with any other kitchen cabinet made, and you will find more conveniences, better quality and prices lower. The Hoosier Cabinet saves steps.

This wonderful cabinet is arranged so everything is at your finger ends; your flour, sugar, spices and salt.

**$27.50**

### Aaron's Genuine Chase Leather Couch . $9.75

Solid oak frame, golden oak finish, tempered steel spring construction, upholstered with good Chase Leather.

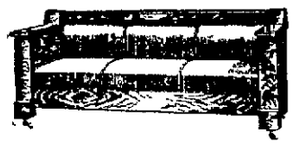

**SOFA BED DAVENPORT $29.50**

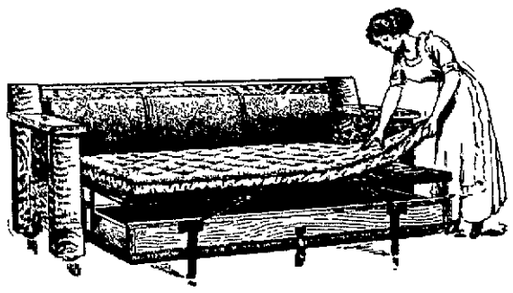

Frame is made of solid oak, quarter sawed, and with a rich golden finish, highly polished, neat in design, strong in construction. Upholstering—The seat and back are upholstered in genuine fabricord leather over steel spring; has seperate set of springs to sleep on.

### Aaron's Guaranteed $5.00 Rocker Special..... $3.25

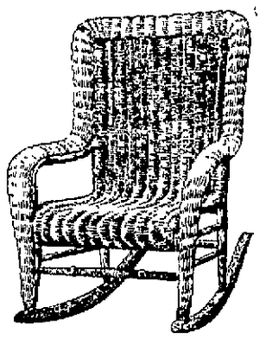

This rocker can be used on the porch or in the library. It is large and roomy, and is positively one of the grandest values ever offered in a rocker of this quality. The color is a beautiful shade of green and every one of them is delivered to you with the guarantee that if it is not perfect at the end of one year's service it will be replaced with a new one.

### Aaron's Guaranteed Two-Passenger Porch Swing..... $2.25

The regular value of this swing is $4.00, but we offer it to you special for ten days at $2.25. It is made of well-seasoned oak in weathered finish, full box seat construction. The seat is 14 in. deep and 42 in. long. Back is 22 in. high. The chain are galvanized and rust proof. All complete with chains and ceiling hooks.

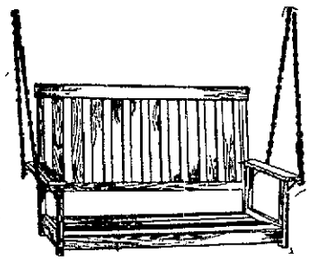

**You are just as welcome to come to Aaron's to look as if you come to buy**

# The Daily Courier.

Entered as second class matter at the postoffice, Connellsville.

THE COURIER COMPANY, Publishers.

H. F. SNYDER, President and Managing Editor.
J. H. S. STIMMELL, Secretary and Treasurer.

FRIDAY EVENING, MAY 2, 1913.


## EAST PARK ADDITION.

The refusal of council last night to pass a formal resolution taking over East Park Addition is only another evidence of the fact that the council looks upon this addition with cold disapproval, possibly because it has more streets than votes and a bridge that needs repairing right now.

Council should take a broader view of East Park Addition. It is a desirable residence part of town and with the growth of the town must eventually be built up. A number of citizens have already built handsome homes there with the understanding that they were building in the borough.

And so they were.

Councilmen may balk on the East Park Addition as long as they like, or can, but that will not alter the fact that this addition is now and has for a long time been a part and parcel of Connellsville borough. A formal resolution is not needed. The addition has been taken in by implication, if in no other manner. The council has recognized it as a portion of the borough by collecting taxes from its citizens, laying its sewers and repairing its streets. It is too late to shy at the bridge.

Council should cease its folly and get down to business in its treatment of East Park Addition. The borough is at present responsible for its streets and sewers and possibly for its bridge, though as to the latter we would suggest that inasmuch as the county keeps up all the other bridges in the towns and townships it would be strange indeed if it is not under the same obligation with reference to the bridge marking the approach to East Park Addition.

## THE RETURN OF GAS COAL.

The advocates of the by-product oven have been active in condemning the sinful waste of other processes of coking and exploiting the economy of the retort oven in its recovery of all and every by-product of coking. Chief among these by-products is gas suitable for heating or illuminating. Recently there have been a number of propositions, most if not all of which are held in abeyance, for the erection of immense by-product plants in the western cities with a view to coking near-by low-grade coals and disposing of the gas in the cities. It seems, however, that the gas has become the thing of first importance, and that the coke retorts will not yet supplant the gas retorts. The Chicago Black Diamond tells the story completely and succinctly as follows:

"For a long time, it seemed that competitive conditions were fixed in what is known as the central competitive field. It seemed that the territory east of the Indiana-Ohio line belonged exclusively to the mines of Ohio, Pennsylvania and West Virginia. The market west of the Ohio and Indiana line was conceded to Indiana and Illinois, except where highly specialized coal was demanded. The northern part of the northwest was conceded to eastern coal producers, because of the lower transportation charges by the Lakes. The southern part of the northwest went to Indiana and Illinois. However, the selling zones of the various coals were sharply defined. Upon the assumption that this division of territory was permanent, all operators built up their productive machinery; made arrangements and fixed wage scales with their miners, and put out their capital issues.

"Then, one simple little incident threw the whole situation into its original chaos; the Standard Oil Company announced definitely and finally that it would sell no more crude oil for fuel purposes and that thereafter certain kinds of refined oil would sell at higher prices. This announcement at first seemed of no consequence. However, the plants which make water gas found they could not obtain oil for enrichment and hence must return to coal gas manufacture.

"That simple discovery revolutionized the coal situation over night. Gas plants in future will want coal whereas they have been making coke. On that account companies which produce gas coal find themselves already unable to meet all of the possible and probable demand. The gas coal companies are under necessity to spread a fixed amount of coal out thin over a wide territory. Coke companies find themselves under the necessity either to find a new market for their coke or abandon their coke ovens.

"But, east and west, an entirely new situation has arisen. The east, which had about abandoned certain portions of the west as a profitable market for their ordinary coal, now finds a broad and big market in that territory. This coal which will go into gas making will re-appear in part on the market as domestic fuel in the form of coke. The western operators who have had no occasion, for years, to combat eastern coal to any great extent in their market, will soon find themselves under necessity to combat that same fuel transformed into coke and offered as domestic fuel at a low freight rate or even offered with only the cost of cartage."

There are no better gas coals than those of the Pittsburg seam, which extends westward through the Panhandle into Ohio and south into West Virginia. Within the limit of reasonable freight charges Pittsburg coal will be preferred.

The establishment of these large gas plants will produce a considerable quantity of gas house coke, and this probably moves the Black Diamond to remark that coke companies will be under the necessity of finding a new market for their coke in abandoning their ovens.

This alternative will not apply to the Connellsville coke region. Connellsville coke has no rival in gas house coke or in any other coke. Connellsville coke is the best furnace fuel in the world because of its superior chemical and physical qualities, which qualities do not obtain in any gas house coke. The latter coke comes into competition with crushed coke for domestic purposes, and there its rivalry with Connellsville coke ends.

The Connellsville coke region has nothing to fear and the Pittsburg coal district everything to gain by the withdrawal of oil from the gas business.

---

The proposal to make the Clark third class city commission government optional with the cities has been rejected as being unconstitutional, but what particular portion of the constitution it conflicts with is not stated. The Referendum is retained, but the citizens are denied the right of referendum as to whether they want this form of government or not. What is sauce for the government is salt for the citizens. It seems to be time to pass the bill which permits cities of the third class to govern themselves in their own way, subject only to general limitations and the restrictions of the constitution.

---

Not content with running Congress Wilson and Bryan are trying with very indifferent success to run the Legislature of numerous states.

---

The census returns shows that Connellsville is the greatest industrial town of Fayette, Westmoreland, Somerset or Greene counties. Its mills and factories employ from 2½ to 4 times as many men as those of Uniontown and Greensburg, and pay out correspondingly more wages. The center of the coke region is the center of Southwestern Pennsylvania industry.

---

Brownsville will pretty nearly get its bridge as a Christmas gift.

---

A bill just reported out of the House Railroad Committee, at Harrisburg provides that no person may be employed as conductor, brakeman, engineer or fireman upon any railroad in Pennsylvania unless he has been similarly employed for eighteen months previously to his employment. Ostensibly a safety measure, this bill is really pernicious, inasmuch as it seeks to make it impossible to operate railroads in case of a strike affecting trainmen. The intent is clearly to prevent the employment of men in case of emergency, notwithstanding they may be fully competent to discharge the duties required of them.

---

At the Peace Conference in Saint Louis, Ajax Carnegie defied the Jap lightning.

---

The demands of the trainmen follow promptly on the settling of the firemen's wage question. It looks as if the railroads were destined to face a general demand for increased wages. To meet these demands they will probably have to advance freight rates, if the Interstate Commerce will let them.

---

Railroad caps are bad enough toys for children, but sticks of dynamite are enough to make grown men dodge. There ought to be some punishment meted out to men who leave high explosives like dynamite within reach of innocent children.


## CLASSIFIED ADVERTISEMENTS

One Cent a Word.

No Advertisement for Less Than 15 Cents.

WANTED—GIRL FOR GENERAL housework. 511 E. MURPHY AVENUE. 1may1td

WANTED—AT ONCE, LAUNDRESS (white) for Mondays and Tuesdays. Apply to MRS. H. P. SNYDER, 119 East Fairview avenue, Connellsville, Pa. 2may1td

WANTED—AGENTS, MAN AND lady to canvass. Salary and commission. Apply to FICKS' CREDIT CLOTHING HOUSE, opposite Wyman Hotel, second floor. 1may1td

WANTED—THE OLIVER PLANTS 1, 2 and 3 are running every day and can still take on a few more miners and coke drawers. Apply to Foremen of the respective plants. 14aprtfd

**For Rent.**

FOR RENT—FURNISHED ROOM. Inquire 211 E. MAIN ST. apr22tfd

FOR RENT—SIX ROOM HOUSE with bath. Apply RENDINE'S STORE, Carnegie avenue. 29aprtfd

FOR RENT—SIX ROOM HOUSE ON East Main street. Inquire 530 E. MAIN STREET. 30aprtfd

FOR RENT—TWO FURNISHED rooms with bath, for light housekeeping, 803 W. MAIN ST. 17aprtfd

FOR RENT—FURNISHED ROOM suitable for gentleman, 406 TRUMP AVENUE. 2may3tood

FOR RENT—TWO FURNISHED rooms for light housekeeping. Centrally located, 126 FAIRVIEW AVENUE. 2may3td*

FOR RENT—FLAT, FOUR ROOMS and bath on first floor; Main street, $18 per month. S. M. GOODMAN. 9aprtfd

FOR RENT—8 ROOM HOUSE, newly papered. All modern conveniences. Apply MUIR MEAT MARKET. 28martfd

**For Sale.**

FOR SALE—HOUSEHOLD FURNITURE at private sale, account of leaving city. Apply 515 YORK AVENUE. 29apr5td*

FOR SALE—HOUSES OF EVERY description at a lower price than you can build. Inquire at KAIL BANK. 23aprcodtf

FOR SALE—GOOD DRIVING HORSE. Call evenings and try it. EDWARD FIELDS, McCormick avenue, S. Connellsville. 1may4td*

FOR SALE—TWO LOTS, EAST Murphy avenue, near Main street. Bargain. Inquire A. L. LOWE, 501 E. Murphy avenue. 26aprltd*

FOR SALE—ONE 18 HORSEPOWER, 1912 model Hup Auto, two passenger, in first class condition. Price very reasonable. Inquire at KAIL'S BANK. 22aprtfd

FOR SALE—GENERAL STORE located on the Indian Creek Valley railroad at station. Large two-story frame store room, with dwelling, Warehouse and stable on large lot. Store doing good business. Long lease, low rent. Good reason for selling. This is one of the best stores in the Indian Creek valley. A great opportunity. Coal and timber just being developed in this valley. O. D. WEIMER, agent, Scottdale, Pa. 30apr3td

**For Sale.**

FOR SALE—TWO HOUSES, ONE stable and large lot. Five minutes' walk from center of city. Price and terms right. Address C. M. EVANS, Second National Bank Building. 24aprtfd

FOR SALE—HOUSE AND LOT ON Southwest corner of Green and Vine streets. Half down; balance on easy terms. See your broker or W. W. ROBINSON, 120 South Pittsburg street. 20junethur-fri-tfd

FOR SALE — WE MAKE A specialty of rubber tires of all kinds. General blacksmithing, horseshoeing, woodwork and screw cutting. J. A. CUNNINGHAM & SONS, General Blacksmiths, South Pittsburg street. 24aprtfd

**Notice.**

THE BARBER SHOP OF MOSER and Ellenberger will close for repairs week beginning May 5. Will reopen May 12. 1may2td*

**Notice.**

MY WIFE, FLORENCE BEUCHER, having left my bed and board without just cause or provocation, the public is hereby notified that I will not be responsible for any debts of her contracting. P. J. BEUCHER. 1may2td*

**Administratrix's Notice.**

F. D. Younkin, Attorney.

ESTATE OF FRANK GIRARD, DECEASED. Letters of administration on the estate of Frank Girard, late of Connellsville borough, Fayette County, Pennsylvania, deceased, having been granted the undersigned, notice is hereby given to all persons indebted to said estate to make immediate payment and to those having claims against the same to present them properly authenticated for settlement. HARRIET GIRARD, Administratrix, Connellsville, Pa. 2may2tfrl

**Receiver's Sale.**

RECEIVER'S SALE OF STOCK AND fixtures of Connellsville Wholesale Grocery Company.

The undersigned, receiver of Connellsville Wholesale Grocery Company, will on Wednesday, May 7, 1913, at 10 A. M. on the premises, West Side, Connellsville, Penna., offer at public sale, the stock and fixtures of the above named corporation.

A complete list of all merchandise to be sold may be had upon application to either the receiver or his attorney, F. D. Munson.

Terms of sale—Cash.

The receiver reserves the right to reject any and all bids offered. J. KIRK RENNER, Receiver, Second National Bank building, Connellsville. F. D. MUNSON, Attorney. 30aprltd

**Notice to Contractors.**

FOR THE FURNISHING OF ALL labor and materials for the construction of 3,500 feet more or less of improved road in German township, Fayette County, Pa., sealed bids will be received until the hour of noon, May 11th, 1913.

Paving to consist of either brick or asphaltic concrete.

The road to be improved begins at the westerly boundary of the borough of Masontown and extends toward McClain's Ferry.

All bids shall be accompanied by a certified check in the amount of ten per cent of the sum bid, shall be sealed, marked "Proposal" and addressed to Willard O. White, No. 521 First National Bank building, Uniontown, Pa.

Right is reserved to reject any and all bids.

Copies of the plans and specifications may be obtained at the above address. WILLARD O. WHITE, Engineer. apr29may2-6

**Divorce Notices.**

Leonard and Younkin, Attorneys.

AGNES MONTONY VS. GEORGE A. Montony, in the Court of Common Pleas of Fayette County, Pa., No. 406 September Term 1911. To George A. Montony, respondent: You are hereby notified that the subpoena and alias subpoena in this case have been returned "Non est inventus," you are therefore required to appear in the Court of Common Pleas of Fayette County, Pa., on the First Monday of June of said Court, A. D., 1913, to answer the libel and complaint filed therein, and show cause, if any you have, why a divorce from the bonds of matrimony should not be granted the libellant above named. MART A. KIEFER, Sheriff. Sheriff's Office, April 22, 1913.

L. B. Brownfield, Attorney.

HENRIETTA BRADLEY VS. ROBERT H. Bradley, in the Court of Common Pleas of Fayette County, Pa., No. 527 December Term, 1912. To Robert H. Bradley, respondent: You are hereby notified that the subpoena and alias subpoena in this case have been returned "Non est inventus," you are therefore required to appear in the Court of Common Pleas of Fayette County, Pa., on the First Monday of June of said Court, A. D., 1913, to answer the libel and complaint filed therein, and show cause, if any you have, why a divorce from the bonds of matrimony should not be granted the libellant above named. MART A. KIEFER, Sheriff. Sheriff's Office, April 22, 1913.

CHARLOTTE J. HELTEBRAN VS. Arden R. Heltebran, in the Court of Common Pleas of Fayette County, Pa., No. 296 March Term, 1913. To Arden R. Heltebran, respondent: You are hereby notified that the subpoena and alias subpoena in this case have been returned "Non est inventus," you are therefore required to appear in the Court of Common Pleas of Fayette County, Pa., on the First Monday of June of said Court, A. D., 1913, to answer the libel and complaint filed therein, and show cause, if any you have, why a divorce from the bonds of matrimony should not be granted the libellant above named. MART A. KIEFER, Sheriff. Sheriff's Office, April 22, 1913.

E. D. Brown, Attorney.

ANNA R. HARDIN VS. LEROY Hardin, in the Court of Common Pleas of Fayette County Pa., No. 343 March Term, 1913. To Leroy Hardin, Respondent. You are hereby notified that the subpoena and alias subpoena in this case have been returned "Non est inventus," you are therefore required to appear in the Court of Common Pleas of Fayette County, Pa., on the fourth Monday of May of said Court, A. D., 1913, to answer the libel and complaint filed therein, and show cause, if any you have, why a divorce from the bonds of matrimony should not be granted the libellant above named. MART A. KIEFER Sheriff. Sheriff's Office, April 22, 1913. 25aprltrl

**Notice.**

NOTICE.—THE YOUGH NATIONAL BANK, located at CONNELLSVILLE, in the STATE OF PENNSYLVANIA is closing up its affairs. All note-holders and others, creditors of said association, are hereby notified to present the notes and other claims against the association for payment. E. R. FLOTO, Cashier. Dated at Connellsville, Pa., March 3, 1913. 3mar60d


# A Story of the Moment

By WALT MASON
The Famous Prose Poet

## The Pessimist View

"I SEE by the papers," remarked the druggist, "that the commission form of government is voted a success by some cities, and a failure by others."

"Naturally, that'll be the way of it," commented the village patriarch. "There never will be a form of government that'll give complete satisfaction to all the ladies and gentlemen who may be interested. It has become a habit with us to insist that the republican form of government is the only one that won't rip, ravel or run down at the heel, but there are lots of people in this country who'd prefer a monarchy; and even the sports who uphold our present system are always viewing with alarm, saying we're headed for the dump.

"The trouble with our own government is that it has fallen entirely into the hands of lawyers, and they govern us too much. Instead of spending their time repealing all the laws now on the books, they go ahead framing more laws, and still more laws, and all this business costs money, so our government is the most expensive machine now operating anywhere on the globe. It costs less to run the whole solar system for three cycles than it costs to operate this government one year. They are piling up the laws so thick and fast that no man knows when he is breaking one of them. There might be some hope for us if the laws were written down so that an ordinary citizen could understand them, but they are all tangled and telescoped, and balled up so that the courts have to work nights and Sundays to construe them, and when they are construed they are more balled up than ever. It's a government of the lawyers, for the lawyers, and by the lawyers, and the plain plug citizen has no chance.

"I often think that Russia used to have the ideal form of government before modern ideas were allowed to corrupt things. One of the czars of that country, being informed that there were two lawyers in Moscow, ordered that one of them be hanged. It may have been a drastic measure, but it showed that the ruler had the welfare of his people at heart.

"The system that prevails in our national government prevails in every city and village, so it makes no difference whether it's disguised as a commission or the old form. The lawyers run everything, anyhow. And the lawyers always are playing their own game, my friends. They know that the more laws they pile up, the more business they will have in the courts. So every little crossroads hamlet in the country is loaded down with ordinances until it is swaybacked, and a taxpayer doesn't know whether he can take a drink from his own pump without fracturing one of them. Laws could be end should be as simple and direct as the ten commandments, but they are so involved that you can't make head or tail to them unless you have the delirium tremens.

"The other day Jim Turpentine, who is a law abiding and valuable citizen, went to Griggs, the lawyer, and asked his advice as to whether it would be unlawful to let his cow graze on the street in front of his home. Griggs looked through a bushel of books and said that there was no law against such a course, and he could go ahead with perfect safety. So Jim put a rope on his cow and tied her to a tree and let her mow grass, and pretty soon the marshal came along and ran him in. He sent for Griggs, and Griggs tried to convince the marshal that Jim had a right to tarbat his cow in the street; but the marshal called up the city attorney, and he came down with a wheelbarrow load of books, and demonstrated that tarbating a cow on a public thoroughfare was a penitentiary offense according to the common law of England and the revised statutes of the forty-seventh thingumbob. Jim was let out on bail, and the next day he was fined $10 and costs, and he was foolish enough to retain Griggs, and is going to fight the matter in the courts.

"Of course we all know what the result will be. In a year from now Griggs will be living in Jim's house, and the city attorney will have his cow, and Jim himself will be peddling shoestrings and asking people to pity the misfortunes of a poor old man whose trembling limbs have brought him to their door."


# Who's Who in Merchandising.

When a manufacturer perfects some new article of merit, the first question that comes up is how to market it; how to create a demand for it.

The usual answer is to place his article in the leading stores and then to co-operate with the retailer in announcing through the newspapers its chief points of excellence.

The newspaper is chosen because it is the most potent medium for spreading information, the surest way of reaching the greatest number of people in the quickest space of time.

It is not surprising that so much of our present day information, especially that which benefits us the most, comes from the habit of reading newspaper advertisements.

A little careful study each day gives us a practical working knowledge of every worth-while store and most of the leading and dependable lines of merchandise in the world.

# The Place to Buy

Men's Working Shoes
$2.50 $3 and $3.50

Biggest selection to pick from sold in Connellsville.

Quality is right—Black and tan elk skin and chrome calf.

Prices are reasonable — when you consider that every little thing that goes into a good shoe is much higher than heretofore, together with good skilled workmanship.

Let us sell you the next pair.

# Down's Shoe Store

# The Shoes You Want At The Price You Want

Shoes and Oxfords in Button or Lace, Pumps with or without straps, Patents in dependable grade, Tans in every shade, White Canvass, Nubuck and Sea Island Duck, Dull Leathers in any weight, Bright Soft Kid for service and comfort. A large variety here for your choosing.

# HOOPER & LONG,

104 West Main Street.

# May Business

Is going to be bigger than ever before in the history of this store if little prices on dependable goods will bring it about. This store is going to offer some bargains that ought to bring every woman within a reasonable distance of the store to visit it not only once but many times. Real bargain prices on goods that you are needing now—an opportunity to save money that will convince you that this store ought to be your store. Prices that will appeal to your pocketbook and on goods that you cannot afford to pass by without seeing and examining. For the first four days of the week, commencing Monday, May the fifth, we present the following list:

## Ladies' Jacket Suits at $18.50

About fifty of these—real value $25, $27 and $30. Some of these from our regular stock and some we have had made especially for this sale, but not a suit in the lot worth less than $25. Black and colors, and all sizes. Four days selling of these at $18.50 and this means a bargain to you if you have a suit want.

## Women's Hose at 20c the Pair

Woman's silk lisle hose, spliced heel and toe, colors, black, white and tan. Sixty dozen of these to sell, and we think they are the best 25 cent stockings this store has ever had to show. Intend to sell these sixty dozen at 20 cents the pair on Monday, Tuesday, Wednesday and Thursday, May 5th, 6th, 7th and 8th.

## 12½c and 15c Dress Ginghams at 10c the Yard

Fifty pieces of these included in this offer and that means checks and stripes and checks in special colors and patterns in ginghams that you never bought before at this price.

## Children's Colored Dresses One-Fourth Less Than the Marked Price

Sizes 2 to 8 years, and dresses that are priced from $1.00 up to $2.00 and $3.00 and $4.00. This means that you will buy these at a dollar for 75 cents; those at $2.00 for $1.50, those at $3.00 for $2.25, and those at $4.00 for $3.00. Come in and look them over and tell us if it is not a dress bargain worth considering and coming for.

## Ladies' Dress Skirts at $5.00

Serges, Panamas, Voiles—skirts that were priced at $6.00, $8.00 and $10.00, and more of these last two prices than the first. Skirt values that you will appreciate once you see the skirts. Four days, or while they last, your choice ..... **$5.00**

## 10-Wire Tapestry Carpet at 95c the Yard

Five patterns that sold for $1.10 the yard. Room and hall patterns, and this price means made, laid and lined. If your room takes around thirty-five yards this means a saving to you of about $5.00 on each room you carpet. All these are good colors and patterns, and it's a carpet bargain that don't often come to you in the midst of the carpet season.

These prices on dependable merchandise are for four days only,

**Monday, Tuesday, Wednesday and Thursday, May 5th, 6th, 7th and 8th**

These are prices that mean quick selling of the goods offered. Somebody is going to buy them at these prices. If you want your share we'll expect to see you in this store on one or more of these days.

# E. DUNN

N. PITTSBURG ST. CONNELLSVILLE.

# OUTFIT THE BOYS

## At The Union Supply Company

Every mother that has a boy, or boys, knows how hard it is to outfit them, and as there are so many boys in the coke region, we feel that it is our duty to help the mothers out. Every one of our stores have a complete boys' outfitting department, and just now we have varied styles of summer suits. Knee pants for the little fellows from 4 to 14 years of age; long pants for the larger boys. Two pairs trousers with the knee pants suits, caps to match. Many different kinds and styles; prices from $2.00 to $5.00 per suit. We have a complete line of linen suits for the smaller boys for summer wear. We have a large line of caps, straw hats, and other headwear. Hosiery that boys can hardly wear out; knock-about every day school shoes. Shirts, ties, shirt waists; everything you need for the boy. Reasonable prices, nobby styles; good wearing qualities. We have studied this class of raiment thoroughly; we have just what you want,, and the cost to outfit the boy is within the reach of everybody.

# Union Supply Co.

63 Large Department Stores.

Located in Fayette, Westmoreland and Allegheny Counties.

# MINSTREL SECOND PART ARRANGED BY BAND BOYS

### Scottdale's Organization is Shaping up for Coming Performance.

## COMMENCEMENT IS EXCELLENT

East Huntingdon Township Boys and Girls Have Reason for Gratification; Saturday Hike for the Boys; Other Notes of News of the Mill Town

Special to The Courier.
SCOTTDALE, May 1.

Lively rehearsals are being held by the Grand Army Band under the direction of Charles E. Stout of Connellsville, for the third annual minstrel show of the band at the Scottdale Theatre, May 6 and 7. The reservation of seats has opened at Perkoff's music store.

The program as given last week will be carried out and besides this the second part will contain engaging numbers as follows: Overture, by G. A. R. orchestra; singing and dancing specialty by Clifford M. Smith and Charles Lewellyn; saxophone quartet, J. F. Hardy, Marshall Busco, Samuel Christner and H. C. Crago; Coonville Comedy Four, "Joe" Scott, "Bill" Fisher, "Bill" Camlin and "Jim" Camlin; solos in Italian by Frank Soletro. The performance concludes with the famous prize cake walk in which the audience is asked to applaud their favorites.

GOES EAST.

R. A. Caldwell, a draughtsman in the Frick office, has moved with his family to the eastern part of the state, where he will continue in the same line of work.

GOOD EXERCISES.

The commencement exercises of the East Huntingdon Township High School crowded the Scottdale Theatre last evening, and were of such a nature in their every feature as to be a reasonable source of pride to the patrons and friends of the schools, and to the faculty which drilled the boys and girls.

The girls members of the class were charming in commencement gowns, and bouquets were worn by each one. The graduates and the faculty were seated in a semi circle on the stage and behind them were grouped the chorus. The singing was noticeable for its volume and freeness and was in pleasing contrast to much commencement singing which is marred by a lack of life. Rev. H. S. Piper, pastor of the Scottdale Methodist Episcopal Church, was the speaker of the evening and gave one of his best addresses, straightout, common sense, and closing with fitting sentiment. His address was heartily applauded. He and Prof Samuel Fausold presented the diplomas.

INSTITUTE OPENS.

There was a good sized audience at the United Brethren Church last evening for the first of the series of Bible readings by Rev. Lewis H. Jamison of Los Angeles. He took up the "Plan of the Ages," and will deal tonight with a phase of the second coming

ALUMNI MEETING.

The Scottdale High School Alumni Association meets at the high school building this evening for the election of officers and the preparing for their part in the commencement doings.

ON FISHING TRIP.

Harry Laughrey, Ben Willard, Ralph and Russell Stoner left last evening for Fairchance from which place they expected to drive out to some promising fishing stream. They were equipped for patient and alluring work with the fish.

AT PARKERSBURG.

W. B Camlin of the J. L. Dick Company, is at Parkersburg, W. Va., looking after some contracts for that firm.

SATURDAY HIKE.

All boys over 16 years are eligible for the Y. M. C. A. hike to the Mount Vernon ore mines on Saturday, under charge of Mr. Kerr. Secretary E. E. Dellett of the Youngwood association expects to bring a crowd of the Youngwood boys here to join in the hike. The start will be made at 1 o'clock sharp, and it is planned to cover about 20 miles. A hare and hound race is being planned for the Saturday following, in which the running club will join.

SOUSLIN IS HERE.

Alonzo Souslin, the man from Dayton, O., who spent some time in Connellsville, and just came here from Greensburg, is demonstrating to people with what fortitude a man with a broken neck may earn a livlihood for himself and family. Mr. Souslin came here yesterday and has sold quite a number of the booklets of his life and pictures of himself and family.

JUBILEE SINGERS.

Assisted by local talent the Eureka Concert Company will give an entertainment under the auspices of the A. M. E. Zion Church for the liquidating of the church debt at the Scottdale Theatre, Thursday evening, May 15.

VERDICT GIVEN.

The jury appointed by Deputy Coroner William Ferguson listened to testimony in the death of Charles E. Kelly, master mechanic at the Furnace, who was killed there, and rendered the following verdict: "That he met his death by being crushed between the crank shaft and spokes of a fly wheel while making some repairs to a journal box, due to the engine settling back on center when air was released, said air being released by order of the deceased, he being master mechanic in charge of the work."

The jurors were J. B. Hurst, H. M. Ruth, W. S. Goshorn, J. S. Loucks, C. L. Mellinger and Harry McClary.

FOR SALE.

Six room house on Mulberry street, a bargain to a quick buyer. Inquire O. D. Welmer, 218 Pittsburg street, Scottdale.—Adv.

**Do You Want Help?**
**Try our classified ads. One cent a word. Results follow.**


# Wash your clothes with GOLD DUST

Good soap washes clothes well—if you use enough elbow grease, but **Gold Dust** washes them more thoroughly—and with little or no rubbing. **Gold Dust** saves half your time, and spares your poor back.

Another great advantage of **Gold Dust**—use any kind of water you like. **Gold Dust** softens the hardest water and makes it soft as rain water.

**Gold Dust** is just a vegetable-oil soap in powdered form, with other cleansing ingredients added to make it work more thoroughly and quickly than soap ever can.

**This Line is "Busy"**

*"Let the GOLD DUST TWINS do your work"*

THE N. K. FAIRBANK COMPANY, Chicago


## DELIGHTFUL CONCERT IS GIVEN BY MISS WALLACE

### Trinity Lutheran Church is Filled With Music Lovers Who Enjoy Well-Selected Program.

A delightful concert was given in the Trinity Lutheran Church last evening by Miss Zita Katherine Wallace. The church was filled, the audience being made up largely of music lovers whose opportunities to hear a classical program are not many in Connellsville.

Miss Wallace sang, Selmar Janson, a Berlin pianist now making his first concert tour of America, gave several piano selections and Caspar P. Koch, city organist of Pittsburg, played the pipe organ.

The program was well arranged and greatly enjoyed. At the request of Rev. Ellis B. Burgess, pastor of the church, the performers were not applauded. This created some restraint and lack of sympathy between audience and the artists, but not of sufficient extent to interfere with a successful concert in every particular.

Miss Wallace, accompanied by Miss Marguerite Kennedy, sang delightfully. Mr Janson's selections possessed an equal charm, while the well-selected pipe organ numbers of Mr Koch filled the edifice with classical melody. The following program was given:

Overture "William Tell" .....Rossini
Mr. Koch.
"Nymphs and Fauns" .....Bemberg
Miss Wallace.
a.—Sonata op. 27 No. 2 ....Beethoven
Andante
Allegretto
Molto Allegro
b.—Scherzo op. 31 .....Chopin
Mr. Janson.
Jeanne D'Arc—"Adieu Forets".... ..... Tschaikowsky
Miss Wallace.
a.—Polonaise in B. Flat .....Chopin
b.—Arabesque No. 2.....Debussy
c.—"Paraphrase de Concert ..... ..... Tschaikowsky-Pabst
Mr Janson.
"Sognal" ..... Schira
Miss Wallace.
a.—Communion in G .....Batiste
b.—Fantasia "The Storm" ..Lemmens
Mr. Koch.
"Ave Marie" .....Bach-Gounod
Miss Wallace.

### STAR JUNCTION.

STAR JUNCTION, May 1.—Mrs. Howarth of Chicago, who has been visting in town, has returned home.

William Short was calling in Pittsburg today.

John F. Nichol of Somerset, was a caller in town today.

Mrs. James Morris was in McKeesport today.

Thomas Hughes, who has been visiting his parents here, has returned to Brownsville.

The oratorical contest held by the W. C. T. U. tonight was won by Miss Nell Bittner. She was awarded with a silver medal.

Patronize those who advertise.


## Want to Feel Young?

### It's Olive Tablets For You!

Beware of the habit of constipation. It develops from just a few constipated days, especially in Old People, unless you take yourself in hand.

Coax the jaded bowel muscles back to normal action with Dr. Edwards' Olive Tablets, the substitute for calomel. Don't force them to unnatural action with severe medicines or by merely flushing out the intestines with nasty, sickening cathartics.

Dr. Edwards believes in gentleness, persistency and Nature's assistance

Dr. Edwards' Olive Tablets oil the bowels; their action is gentle, yet positive. There is never any pain or griping when Olive Tablets are used. Just the kind of treatment old porons should have.

Take Olive Tablets mixed with olive oil and have no trouble with your bowels or stomach.

"Every little Olive Tablet has a movement all its own." 10c and 25c per box.

The Olive Tablet Co., Columbus, O. —Advertisement

# BULLETIN

## New Goods For the Family.

AT this time of the year, manufacturers are anxious to clean up their stocks. Our New York organization is always ready with spot cash, to buy seasonable merchandise at right prices.

The following are some of the results:

### Ladies' Coats

Just heavy enough to take off the chill on a cool evening. Crackerjack value $9.90.

### Ladies' Suits

The skirts leave you plenty of room to walk but still have that narrow effect you all want. Made to sell for much more $15.

### Millinery

About a dozen new effects in our famous ready-for-service hats $3.98, $4.98.

### Waists

We picked up some bargains and are passing them along to you; worth double 39c and 98c.

### MEN'S SUITS

Exceptionally fine woolens, combined with flawless tailoring make this a really remarkable lot of suits. All sizes. $15. and $20.

### Child's Suits

Whether your boy needs a suit immediately or not, it will pay you to get one of these. Made to stand rough wear. $2.98., $3.98.

**Wear Now Pay Later.**

No matter how much below regular value the goods are sold, our easy payment terms prevail.

UNION CREDIT CLOTHING CO. 207 NO. PITTSBURG ST.

SATURDAY IS CHILDREN'S DAY

# Everybody is Going to the Big Store

### Beauties for Men and Young Men, Extra Special Values . . . . $15.00

The hundreds of these superb Special Suits that we are selling speaks most convincingly for their unequaled merit. They simply have no equals—nor anything near it. They are absolutely the greatest values ever sold in Connellsville for $15.00. For style, quality and tailoring they are wonders. Beautiful new "Specials" are arriving daily—handsome, plain and fancy blues, rich grays, becoming tans, new mixtures, etc., in separate and distinct models for men and young men. New Norfolks, too. All absolutely guaranteed to give satisfaction in every respect. Regulars, stouts, longs and shorts, all can be perfectly fitted—choice..... $15.00

### Youths' Long Pants Suits

Youths' long pants suits—sizes 15 years to 36 chest—in new blues, grays and tans—sack coats or Norfolks. Good values at $12.50. Special for ..... $10.00

### Boys' Clothes---Saturday Specials

Boys' shepherd plaid and red spring reefers and top coats, sizes 2 to 8 years; self or velvet collars, value $5. Saturday ..... $2.95

Boys' Rompers in percales, madras and fancy ginghams—full cut—made by a makers of 50c rompers, from his remnant lots—exceptional value at ..... 25c

Boys' white, blue and tan Wash Suits—double breasted effects with long roll lapels, edge in imitation scalloped hand embroidered effect. Ver special ..... $1.48

Boys' double texture, guaranteed Slip-on Raincoats, 6 to 13 years, ..... $2.90

### Men's Union Suits.

75c Union Suits, balbriggan combinations—long and short sleeves, knee and full length. Made of good barred materials. Saturday only ..... 35c

### Maternity Dresses and Dresses for Stout Women.

We are specialists in this line. Gowns so carefully chosen that they fulfill their purpose most admirably While adapting themselves perfectly to the figure they conform to the dictates of fashion. Sure to please.

## Clearance of Women's $25 and $27.50 Suits

### Snappy Man-Tailored Garments

This sale offers you many handsome models—all that's correct in style and finest in fabric. Every coat and skirt a model of fine tailoring. Nothing but the finest silk coat linings used. Many fancy trimmed Balkan and Russian blouses and the much wanted cutaway styles. Also the plainer tailored Coat Suits. Large choice in serges, eponges, ratines, Bedford cords and diagonals. Black, navy Copenhagen, grey, leather, tan and white; also shepherd checks, stripes, hairlines, etc., all sizes, at

**$17.50** Instead of $25.00 and $27.50

### These New Hats at $4.90

stand for the utmost in value-giving. Never in Connellsville's millinery history has $4.90 purchased so much sterling hat value. Never have you seen, at the price, hats that in point of style, quality of material, could compare with these.

*Every worthy prevailing style is represented.* The line is so large that women and misses of all ages and tastes can be suited. No two hats alike. Shapes for dress and street wear. Visit the Millinery Department and you will need no further proof of the extraordinary values.

### Children's Prettily Trimmed Hats.

*Just as smart looking as the grown-ups.* The young miss will like them.

### Summer Shoes for Mr., Mrs. and Miss Connellsville.

Exit heavy Winter Shoes—enter pretty, trim warm weather footwear. Lasts, fabrics and styles to suit the most varied tastes—all prices to suit all purses and each price represents the utmost in value.

### White Dresses for Confirmation and the Sweet Girl Graduate.

An unsurpassed variety in everything that is new in summer dresses; *fetching styles; new ideas, well made dresses to please women and misses.*

$7.50, $8.50 and $9.75 values ..... $5.90

Also all accessories to complete the dainty costume you had in mind.

### WHITE WAISTS.

Charming distinctive styles, made of lawns, batists and voiles, high or low neck, long or short sleeves. Waists ideally suitable for afternoons, around the home, in the office and street, and the wise woman will buy two or three of them. Special at

**98c and $1.98**

# KOBACKER'S

THE BIG STORE ON PITTSBURG STREET.

# Arcade Vaudeville

Entire Change of Program Mondays and Thursdays.

THREE SHOWS DAILY
Matinees, 2.45 P. M., 10c.
Evening Shows at 7.30 and 9.00 P. M., 10c and 20c.

**KEARNS & NELSON COMPANY**
The Delightful, Gloom Dispelling Comedy Playlet "NEEDAM-NEED 'EM."

**THE MEDORAS**
Refined Versatile Entertainers.
Also
**THE DALTON TRIO**
and
**CLARK & PARKER**

Licensed Pictures

## Splendid Corsets, the Regular $1.00 $1.50 $2.00 Kind are Priced Tomorrow at 84c

This means that tomorrow you can choose from many models in very notable makes of corsets, regular $1.00 to $2.00 kind and pay just 84c. All are clean, fresh garments taken right from our regular stock, extreme length and medium hip models with low and medium bust, materials of excellent quality coutil and batiste, with dainty trimmings. All sizes.

Regular $1.00 to $2.00 Corsets at..... 84c

KOBACKER'S THE BIG STORE On Pittsburg Street


**Advertise in our Want column, one cent a word.**

**FRIDAY—Gink's Joy Was Short Lived.** By C. A. Voight.

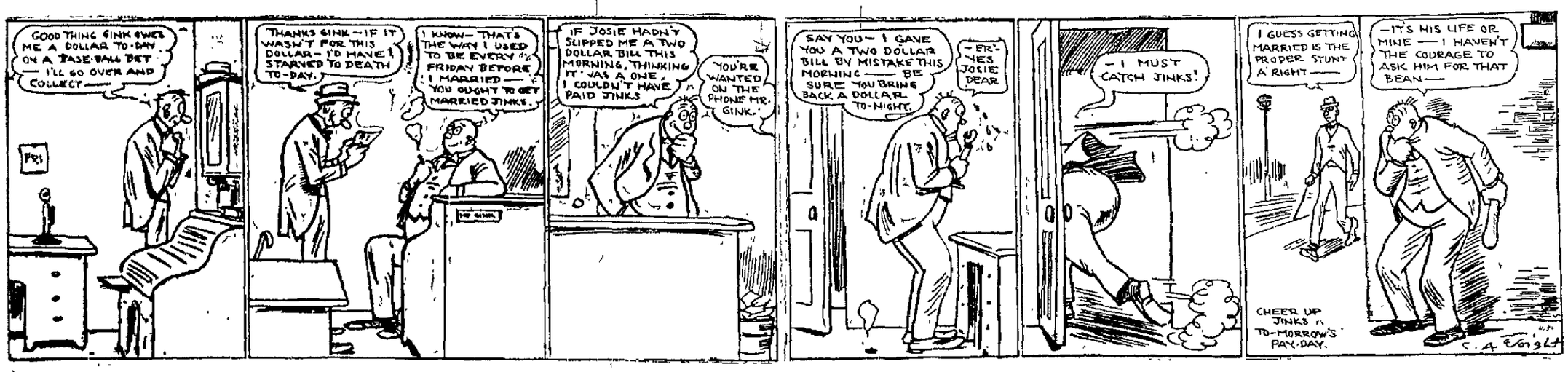


## The News of Nearby Towns.

### ROCKWOOD.

ROCKWOOD, May 1.—The graduating exercises of the Rockwood High School were rendered last evening in the Photoplay House and was considered by many to have been the best every rendered by any graduating class of the school.

Swanson Brothers, who have secured a contract for eight miles of street car line at Dravosburg, have moved nearly all their railroading equipment to the new job. They have puchased 23 head of horses from an Ohio firm to rush the work through.

Miss Gertrude Landis of Meyersdale, attended the Rockwood High School commencement exercises and dance.

Miss Edna Adams of Somerset, is the guest of Miss Edna Wolfersberger for several days this week.

Miss Nellie Statler of Elk Lick, is spending several days visiting Miss Leora Young of Rockwood this week.

Miss Ethel Van Sickle of Ursina, and Mary K. Davis of Confluence, were guests of Aileen Colborn of Broadway on Wednesday.

The exchange of the Economy Telephone Company has been changed from the E. E. Dull department store to the Miller block where they occupy an office on the second floor. The Somerset Telephone Company will move their offices to the Miller block in the near future.

Church announcements for next Sunday: Lutheran, preaching at 7.30 P. M. United Brethren, Rally Day from 9.30 A. M. until 8 P. M. United Evangelical, preaching and Holy Communion at 10.30 A. M. by Rev. A. J. Bird, presiding elder.

### OHIOPYLE.

OHIOPYLE, May 2.—Daniel Beal of Hyndman arrived here last evening on train No. 15 to make a short visit iwth Mr. and Mrs. W. H. Rafferty on Garrett street.

Big double picture bill at the Soisson Theatre tomorrow afternoon and night. "The Daughter of the Confederacy" and "The Dragon's Breath," both in two parts. Also "When Dolly Died." Afternoon 5c, night 5 and 10. —Adv.

Miss Elsie Beggs of Confluence, spent Thursday calling on Ohiopyle friends.

T. B. McClain left Thursday to spend several days on business in Latrobe.

George Rafferty left Thursday on train No. 48 for Jenners after spending the past several days at his home on Garrett street.

Mr. and Mrs. Harry Jackson and two children, who have spent the past several weeks with the latter's parents, Mr. and Mrs. E. S. Jackson, left Thursday for their home in New York.

Miss Alice Jackson is the guest of friends in Uniontown for a few days.

A. P. Daniels of Alverton, is making a short visit with his daughter, Mr. and Mrs. T. W. Fleming on Bridge street.

The condition of Dr. H. Y. Brady is somewhat improved.

F. S. Jackson was a Uniontown business caller Thursday.

J. E. Sims, the undertaker of Connellsville, is in town today to take charge of the funeral of Francis Morrison who was laid to rest in the Sugar Grove cemetery.

### WALTZ MILL.

WALTZ MILL, May 2.—An examination of the pupils of South Huntington township preparatory to entering high school was held at Mendon on Saturday. The schols throughout the township have about all finished the term.

Mrs. Florence Kelly was a Scottdale visitor on Monday.

Marion Kelly shot a hawk last week which measured 4½ feet from tip to tip.

Mrs. Kate Kramer of Irwin and Homer Milliron of Scottdale, were guests over Sunday at the home of Mr. and Mrs. A. C. Dennick.

Edward and Eva, twin children of Mr. and Mrs. David Kellar, are seriously ill of measles and pneumonia.

John Martin was a business caller in Greensburg on Monday.

John Wolfe and J. H. McCune were in West Newton on Tuesday.

Mrs. John Poole of Ruffsdale, was a guest of Mrs. David Kellar on Monday.

Miss Mayme Weaver of Hunker, was visiting relatives here on Monday.

Mrs. T. H. Holmes was shopping in Greensburg on Tuesday.

Mrs. May Wolfe was calling on Hunker relatives on Wednesday.

Mrs. J. H. McCune and daughters, Verna and Charlotte, were calling on relatives in Mendon on Wednesday.

Some of the early fruit in this section is all killed by the recut frosts. Grass and gardens are slow because of the dry spell and followed with cold.

### SMITHFIELD.

SMITHFIELD, May 1.—Henry S. Walls died Wednesday afternoon. He was 68 years old and a veteran of the Civil War having served his country in Company H, Third Indiana Infantry, and was a member of Jerry Jones Post No. 541 G. A. R. of Smithfield. The funeral will be from his late residence at Fairchance at 1.30 P. M. Friday. Interment at Smithfield in the Baptist cemetery. The Post will have charge of the services at the grave and by his request bury him in the honors of war.

William M. Dean, New York; J. W. Greer, Chicago; H. C. McIntosh, A. M. Lanedon, W. H. Bower, Pittsburg; W. L. Collins, St. Louis; C. E. Pounar, Cheat Haven; C. H. Warner, Bridgeport; H. D. Shinar, Point aMrion; James J. Ash, Uniontown; E. C. McClelland, Dunbar, were recent business arrivals at Barton's.

No. 2 passenger train due here at 5.16 was detained here over an hour Wednesday on account of the engine breaking down. A freight engine took it through to Fairmont from here.

Constable S. A. Cooley of Fairchance, was transacting business in the borough Wednesday.

William Mayfield, Jr., was a Uniontown business visitor Wednesday.

A. Howard is visiting his son Dr. A. D. Howard at Fairmont.

### DICKERSON RUN.

DICKERSON RUN, May 2.—Miss Georgia McBurney was shopping and calling on friends at Connellsville Thursday afternoon.

Big double picture bill at the Soisson Theatre tomorrow afternoon and night. "The Daughter of the Confederacy" and "The Dragon's Breath," both in two parts. Also "When Dolly Died." Afternoon 5c, night 5 and 10. —Adv.

Mrs. Lizie Myers has returned home after spending ten days visiting Mr. and Mrs. G. A. Lint at New Brighton.

John Eaton of Phillips, was calling on friends here last evening.

Mr. and Mrs. Brownfield of Cadiz, Neb., are the guests of Mr. and Mrs. J. F. Black for a few days.

Eli Huston of Dawson, was a business caller here Thursday afternoon.

V. M. Black of Confluence, was here yesterday visiting his brother, J. F. Black.


## EASY WAY TO BANISH PILES

My double treatment forever ends the misery of piles, no matter what kind, or your money back. The little tablets that you swallow dries them up. I discovered this treatment myself. Simple directions in each package. $1.00 at druggists. Ask for Dr. Leonhardt's HEMROID. It seldom fails. Look for this Signature

Dr. J. S. Leonhardt

For sale by A. A. Clarke, druggist.

## JUDGE BARHORST DOES HIS DUTY TO RHEUMATIC SUFFERERS

If you suffer from Rheumatism and don't read this advice, then the terrible disease must have robbed you of your power to be fair to yourself. Read it:

"I, John Barhorst, Justice of the Peace of McLean Township, Ft Lorante, Ohio, do certify that after treatment by three doctors without result, I have been cured of a very bad case of Rheumatism by using two bottles of RHEUMA. It is now two years since I used the remedy, and I am still as well as ever. Previous to using RHEUMA I was a cripple, walking with crutches, and I feel it my duty to let other sufferers from Rheumatism know what it will do. The result seems almost miraculous to me. I have advised RHEUMA to at least a dozen persons, and each one speaks as highly of it as I. I will answer any one suffering from the disease if a two-cent stamp is enclosed."—May 31.

You can secure a bottle of RHEUMA for only 50 cents at A. A. Clarke's and he says if not as advertised, money back. It's just as good for Gout, Arthritis, Lumbago and Sciatica. —Advertisement.

## VAPOR TREATMENT FOR COLD TROUBLES

Are now used in all hospitals. The vapors are inhaled direct to the spot without injuring the stomach as do internal remedies. The vapors are confined

VICKS Croup and Pneumonia SALVE

so that they are released by the heat of the body when applied to the throat and chest. One good rub will relieve a cold; croup is cured in fifteen minutes. At all druggists, 25c, 50c and $1.00. Sample on request. Vick Chemical Co., Greensboro, N. C.

## Soisson Theatre

### Friday, May 2

The Last and Most Pretentious Attraction of the Season, Maurice Campbell Presents

### Henrietta Crosman

IN

## The Real Thing

By Catherine Chisholm Cushing.

Original Cast and Production. From Maxine Elliott Theatre, New York City.

PRICES
25c, 50c, 75c, $1.00 and $1.50.
Boxes $2.00.
Seats Now On Sale at Theatre. Both Phones.

## Money To Loan

### $10 and UP

If you own household goods or piano, horses and wagons or any other personal property, is all the security you need to borrow money from us.

WE leave the goods undisturbed in your possession. All transactions strictly private and confidential.

### Union Loan Co.

Second floor, Title & Trust Bldg., Main and Pittsburg Sts.,
Connellsville, Pa.
Bell Phone 586. Tri-State 163.
Open Daily Until 6 P. M.
Mondays and Saturdays Until 9 P. M.

## Don't Stop Saving

to gratify a desire for some needless luxury. Remember the reward of economy is a good surplus fund which will be very useful when you are old, sick or unable to work.

Start an account now with the Title & Trust Company of Western Pennsylvania.
4% INTEREST PAID ON SAVINGS ACCOUNTS

### Title & Trust Company

of Western Penn'a.
Connellsville, Pa.

Oldest Savings Bank in Fayette County.
Capital and Surplus $425,000.00.


## THE BACK YARD FARMER

BY Prof. John Willard Bolte

### Cucumbers.

One of the most satisfactory vegetables for the small garden is the cucumber. It is easy to grow, bears profusely, and almost everyone likes it. Eight or ten plants properly tended will furnish all of the fruit that the average family can consume and there will be lots of surplus cucumbers to pickle, as well.

They are planted by seed as soon as the spring weather is reasonably settled and the first edible cucumbers may be counted on about ninety days after planting.

The first important consideration is the soil. Cucumbers, like all of the cucurbitaceae, love a light mellow soil and a sunny location. They belong to a semi-tropical desert class of plants and sunshine is much more important than water, although both are necessary. The soil immediately adjacent to the seed hill should be very rich with well-rotted compost or manure. An excellent plan is to dig out the soil to a depth of eighteen inches and fill in with compost and richer soil. A fine mixture is one part wood ashes, two parts sand, one part manure and two parts rotted sod or black loam.

Where space is unimportant, plant the seeds in hills six or eight feet apart, twelve seeds to the hill. Plant an inch deep and firmly cover the seeds. If desired, a box frame may be placed about each hill and a pane of glass fitted over it. This will force the growth and enables one to plant a month earlier than is otherwise possible. It will also protect the plants from the striped beetle, but care must be taken that the glass is raised when the sun is hot, or trouble will result. Where used with late plantings and for protection from bugs only, it is better to replace the glass with cotton cloth.

Remove the boxes as soon as the plants send out runners and thin out to the four sturdiest plants in each hill. The striped beetle is the only serious pest and must be guarded against. It attacks the young plants at the ground line just before they run. If boxing is not resorted to, it is a good plan to keep the plants and the surrounding ground sprinkled with powdered white hellebore. Another old-fashioned remedy is a thin plaster of cow manure over both plants and soil. Do not thin out any plants until danger from bugs is past.

The usual plan is to let the vines grow over the ground at their own sweet will. The better way, especially for the small city garden, is to train them up on a trellis or wood and wire framework. This saves ground and improves the fruit as the sun gets a better chance and the vines are not crushed in gathering the cucumbers. Cut off yellow leaves with sharp shears and always cut the fruit off instead of pulling or twisting it.

Frequent applications of liquid manure to the roots will work wonders and this practice cannot be too highly recommended for all the later garden plants. White Spine and Long Green are excellent American varieties.


## Put Some of the Profit on Your Labor Away

Probably there never was a time when Labor was so well paid as now.
True, the cost of living is high, but there's a good margin of profit for the average man between expenses and income, if he is careful.
Some of that profit should be put away.
A good place to put it is in this strong bank where savings are absolutely safe and 4% interest is paid.

$1 Opens an Account.

### THE FIRST NATIONAL BANK

"The Bank That Does Things for You."
129 W. Main Street, Connellsville, Pa.
Our Foreign and Steamship Department Gives Prompt Service in all Foreign Matters.

## Good Bonds Are An Ideal Investment

They yield a sure, safe and regular return without any effort on the part of the investor.
But it takes an expert to determine what constitutes a good bond.
The legality of the issue, security and income must be carefully investigated.
This company has every facility for making such investigations.
It has selected with the greatest care a number of recent Bond issues, paying from 4½ to 6%, which it can confidently recommend to anyone interested in a safe and profitable investment.

Write or Call.

### YOUGH TRUST COMPANY,

"Where Helpful Service is Assured."
Capital $200,000. Resources $1,000,000.
CONNELLSVILLE, PA.

## Do You Need Assistance

IN THE SELECTION OF YOUR WALL PAPER?

There is a logical sequence governed largely by the existing conditions in your home which if followed will produce correct results. Each room should be treated so as to give it correct form and proportions.

Then there is the question of color and design which must suit the individualities of each room as well as harmonize with the adjoining rooms. Especially is this true of parlors, dining room and reception hall or any group of rooms when considered collectively.

I can render you valuable assistance in the selection of your Wall Papers.

GETTY'S

## Wall Paper Store

115 S. PITTSBURG STREET,
Opposite Wyman Hotel, Connellsville, Pa.

## Efficient Service and Courteous Treatment

Has enabled us, within the past year, to double the number of our customers. Quite a number of persons and societies, with surplus funds, who do not want to tie up their money subject to the rules of a regular 4% account, are taking advantage of our special 3% accounts.

If you are a customer at this bank you will always find us willing to extend any reasonable accommodation on satisfactory security.

Our Customers Always Receive the Preference.

If you have a little ready money it will pay you to open an account with us, become acquainted, and take advantage of our service.

### The Colonial National Bank

CONNELLSVILLE, PA.
Corner Main and Pittsburg Streets.
4% Interest paid on Certificates and Time Deposits. Foreign Department equipped to give the best of service.

4% Interest Paid on Savings Accounts.

### SECOND NATIONAL BANK

Connellsville, Pa.
Safe Deposit Boxes in Steel Vaults for Rent.

WEAR Horner's Clothing

J. B. KURTZ,
NOTARY PUBLIC AND REAL ESTATE.
No. 3 South Meadow Lane.
Connellsville Pa.

JOB PRINTING OF ALL KINDS DONE AT THE COURIER OFFICE.

IF THIS IS YOUR BIRTHDAY.

You will benefit by taking conscienious care of the things which are placed in your keeping by others. A quiet, busy year will be yours. You are warned against changes or quarreling.

Those born today will be courageous and daring with especial fondness for athletics and water sports. If their eyes and judgment are well trained they will succeed in the army or navy or in professional athletics. Some will gain fortunes in travel and by writing stories of the sea and foreign lands.

One Cent a Word for classified advertisements. Try them


"THE OLD RELIABLE"
PLANTEN'S BLACK CAPSULES
REMEDY FOR MEN
AT DRUGGISTS OR TRIAL BOX BY MAIL 50c FROM PLANTEN 93 HENRY ST. BROOKLYN, N.Y.
—BEWARE OF IMITATIONS—

# The DAUGHTER of DAVID KERR

## by Harry King Tootle

### Illustrations by Ray Walters

COPYRIGHT BY A. C. McCLURG & CO., 1912

And two days later Laura went, after having called when Gloria was not at home. She never knew why her father urged her to go.

Piper felt it would be cheaper to pay the expense of a New York trip than to have his company stand the continuous annoyance by which it could be worried, if what he suspected was true. When he hesitated about coal for the school board the complaint department reported that the secretary had been mollified but hoped it would not happen again. As for the city solicitor, the legal department refrained from asking anything about the track across the street and that official never wrote again.

Old man Piper kept his mouth shut, but he knew he had been taught a lesson.

Kerr was keeping a sharp eye on things, but his hand was suspected rather than seen in any move that was made. As the time for the ball approached, his rheumatism troubled him more and more, and upon the advice of Dr. Hayes he decided to go to Esmeralda Springs to drink the water. Sam Hayes took him down and came back with the comforting report that he was already better. He was not well enough, however, to return for the ball.

The ball given in honor of Miss Gloria Kerr at the Belmont club by Judge and Mrs. Gilbert was a memor-

The Ballroom Was Crowded.

able affair. The ballroom was crowded, and Gloria deserved the praise she received from every quarter on her beauty, her cleverness, and her light-hearted temperament. She did not hear the expressions of regret that she was the daughter of David Kerr. The next morning the Belmont Banner had a two-column head over the story, and gave a long list of names preceded by "among those invited were," instead of by the usual "among those present were." There were a number notable by their absence, but there being a large crowd present and she being a stranger, Gloria did not know this. She was too busy with the men to think of what girls were present.

Truth to tell, it was a fairly representative assemblage, drawn together out of regard for Judge and Mrs. Gilbert and also by curiosity to see what kind of girl Gloria Kerr was. If the president of the Piper Coal company had stopped the poker game at the Belmont club the night before to tell his experience there would have been several young ladies among those at the ball who did not lend the charm of their presence to that occasion.

When Gloria danced with Wright, she searched the line to find a Belmont man to compare with him, and to her thinking there was not one in the same class. As for Wright, his search was over the night they had met again in Belmont.

In their first dance, holding her close as if to shield her from all the world, he called to mind the day at Versailles when together they had wandered through the gardens. Then he had repeated some verses from the book he had given her on her birthday. Now as they danced he whispered:

"Do you remember

> Spring in the Mile Beloved,
> On the side of a meadowed slope;
> And love in our hearts, Beloved,
> Love and Spring and Hope."

"I remember. We were going out there again, but you never came back; and so I went alone."

"I wish you had taken our book," he said. He always referred to the book of verses as being their joint property. "It would have told you what I was not there to say."

Gloria smiled. Never a word had been said, but each understood.

"I knew one thing the book said," she confessed. "It was what I said—and said more times than one:

> Come over the sea to me, to me,
> Come over the sea to me.
> The little ships go sailing by
> But never a ship brings thee!"

They danced, forgetful of everything but that they were together. A man had cried in the wilderness of the world for his mate and she had answered.

Wright would have gone further, have made a formal declaration, but first he wanted several things settled. He felt that he could not stay in Belmont if he married Gloria. How to get rid of the paper was a question. He hoped through a newspaper broker to trade it for one in some other place. Then he and Gloria could begin life there together. The News was beginning to make money, paying its way and leaving something for future payments on the property. Best of all, there was no fight on his hands which would hold him in Belmont.

Mrs. Gilbert came into Gloria's room to kiss her good night after the ball. When they had talked over the affair for an hour the girl cried in the ecstasy of her joy.

"Oh, Mrs. Gilbert, tonight I am the happiest girl in the whole wide world."

On that very night Alderman Grunewald introduced an ordinance giving the Belmont Interurban Railway, a new corporation, right of way down Maple Avenue and making provision that a small depot should be provided for the convenience of patrons at Benton Park.

### CHAPTER VIII.

When Wright reached his office the morning after the ball, he found his attorney, Arthur Morrison, waiting for him. He had been drawn to Morrison the first time he had met him and had asked him to take care of the paper's legal business. In this his judgment had not been warped by a sudden friendship, for the young lawyer was worthy of his confidence. Like Judge Gilbert, he had risen from an humble home, but unlike the adviser of Belmont corporations he had made his way independently of the malign influences which constantly seem to seek to attract young men of talent who follow the law as a profession. To him both as his legal adviser and his friend, Wright had talked freely and had rejoiced to learn that Morrison's ideals and hopes for Belmont were the same as his own.

"Even if you hadn't asked me to watch things with you while you are still a stranger to Belmont," Morrison began, "I think I would have come to you. Last night while we were enjoying ourselves a bill was introduced in the council for a car line down Maple Avenue."

"I saw an account of it in the Banner, and thought it strange nothing had been made public before it was introduced. Who wants the franchise?"

"They're under cover. It's the Belmont Interurban Company, a New Jersey corporation, and the men named as incorporators are only dummies."

"That isn't usual, is it, with honest men?"

"I don't know any more about it than you do, but you'd better investigate."

"When does the bill have its next reading?" asked Wright, after considering what was the paper's best move.

"Not until Tuesday night."

"That gives us five days. If we make a noise won't they call a special meeting and push it through?"

"Kerr isn't likely to do that. He's interested, I suppose, but how?"

"We'll get busy today," Wright said decisively. "A few pointed questions on the front page may bring them out from under cover."

In the conference which ensued the two men discussed every possible phase of the question, yet they never dreamed that it was part of the stock yards scheme. What aroused suspicion as much as anything else was that there was nothing they could find on which to base suspicion. When Morrison left it was with the intention of scrutinizing a copy of the proposed ordinance carefully.

Wright sent a reporter to interview Alderman Grunewald, and all other reporters were instructed to find out what the public thought of it and any definite facts that could be brought to light. The city editor himself took an hour off to go to the office of Rosenbaum & Rosenbaum, who it was learned had given Grunewald the bill to present for them.

The drag net which the News spread did not seem productive of results calculated to bring anything to light. Alderman Grunewald had introduced it at the request of his good friends Rosenbaum & Rosenbaum and knew nothing about it.

Rosenbaum & Rosenbaum said that the proposed franchise spoke for itself, and that the road would prove of inestimable benefit to Belmont, since in the near future it would be extended to Corona, and all the people of that little town and the villages along the line would do their shopping in Belmont. The incorporators were Chicago men with plenty of capital back of them.

Wright telegraphed a Chicago news agency to find out who the incorporators were. At his suggestion the city editor tried to get Kerr at Esmeralda Springs by telephone, but was unsuccessful.

Only one clue was found which of itself was suspicious, and it was not one which could be used that afternoon. The courthouse reporter had dropped into the county surveyor's office, and talked about surveying in general and the work in Belmont county in particular. Was anything going on just then? This elicited the reply that the spring was not far enough advanced for the usual work, but that the stock-yards company had had men out. What were they doing? They were seeing how they could save their tracks along the river and rearranging the quarantine tracks for Texas cattle which were by themselves to the east of the main yards. This was all the courthouse man brought back to the office, but it was duly presented to Wright by the city editor.

That afternoon Belmont rubbed its eyes as it looked at the front page of the News. In the last column under an extended head was a story about the proposed car line down Maple avenue. It was not replete with facts and figures, but it asked a great many questions and contained several interviews which said nothing. Even the property owners along Maple avenue who had consented to the line and then been pledged to secrecy until the matter was made public by the introduction of the bill in the council, knew nothing more than that Rosenbaum & Rosenbaum had secured their consent.

The Chicago news agency did not send what information it gathered until too late for use on that day.

Sam Hayes bought a paper on the street, read the story, and rushed for a telephone. He paid two dollars and thirty cents for the privilege, one could not call it pleasure, of talking with Kerr at Esmeralda Springs. He read the paper to the boss, the front page story and the trenchant short editorial in inquiry. Kerr asked that he be connected with Gilbert, but already the judge was trying to get Esmeralda Springs, having seen the News just a few minutes after Hayes. Their conversation was short, Kerr knew the facts, and it was mainly a discussion of how the Banner should treat the matter in the morning. The boss decided his paper should insist that the News was trying to knock the town. The attack was to be upon the News, thus diverting attention from the real issue. This command, properly phrased, was dropped into the eager ear of Deacon Winthrow, and he proceeded to write a scathing editorial holding up to scorn the paper which would try to barricade the path of the car of progress. The deacon felt proud of his editorial when he read it in the proof, and was warmed with a self-satisfied glow to think that he had thought of it. He still lived in the age of personal jour-

"Are They Going to Build a Viaduct There?"

nalism and to lambast the other fellow personally was part of his editorial creed.

Before the paper came out, Wright telephoned Gloria that he would be unable to drive with her but that he would call in the evening. They had reached the point in their fast friendship where she was not unwilling to pout and let him know how disappointed she was.

It was four o'clock when Morrison arrived at the News office with a copy of the proposed franchise. As he threw it on the table in Wright's private office he exclaimed:

"If that goes through, the company can do anything according to its provision except commit murder."

"I suspected as much," replied Wright. "What right of way have they?"

Morrison went to the map of Belmont on the wall and located the city terminus of the proposed line.

"Here's where they start on their own tracks," he explained. "You see, there's a provision in the charter of the Belmont Traction Company whereby any interurban line can use its tracks into the heart of the city upon payment of a fair rental. Here's the Townsend Park Line coming down Bluff Street, and right here where Bluff Street crosses Maple Avenue the interurban's own tracks will start."

"Then how does it run?"

"South on Maple Avenue and Maple road, to a private right of way which begins east of the stock-yards and parallels the county road to Corona."

Wright studied the map earnestly.

"You see, I'm too new to know that neighborhood," he said. "Why did they pick Maple Avenue?"

"It's the only street they can use in that part of town. It's the natural artery for that new district out there, since there are hills on both sides of it."

Wright still puzzled over the map.

"What are those red lines crossing Maple Avenue about two blocks south of Bluff Street?" was his next question.

"Those? They are the railway tracks of all the lines entering Belmont except those that come down the river from the north."

"Are they going to build a viaduct there?"

"Nothing is said about it."

(To Be Continued.)

**Man, 72, Accused of Murder.**

LANCASTER, O., May 1.—George Glendenne, 72 years old, was arrested here today charged with the murder of his friend and old companion, Gibson Julian, 63 years old.

## AT THE THEATRES.

### THE SOISSON.

HENRIETTA CROSMAN TONIGHT.

Don't devote all of your time and attention to the children and let "hubby" run wild in search of his own amusement, is the lesson of "The Real Thing," the charming comedy which Henrietta Crosman brings to the Soisson Theatre tonight. This play, which is by far the most appealing that Miss Crosman has ever had, tells the story of a young wife, who, before marriage was a champion tennis player, a singer, a good dancer and an all round good fellow. She fascinated her lover by these very accomplishments but after they were married and children came she ceased to do the very things he liked in her most.

First of all she began to neglect her personal appearance because she was a good housewife and a good mother. The young husband did not reason why his mate did not look the same. The only thing he saw was that she was losing her attractive appearance. He might have been justified in asking the question why she could not be a good mother and a good housewife and still not wear curl papers at the breakfast table. Then he noticed that she paid less and less attention to himself. The children had to be looked after. When bed-time came for them, the wife had to go also because the children would not sleep so well without her. Naturally this left the young husband alone in the evening. In fact with the coming of the children he found that he was left to his own resources for divertisement pretty much all the time. He could not say that his wife did not love him but she simply did not have the time to devote to her house-hold duties, her children and her husband, so at least one of them had to be neglected and the husband being big enough to take care of himself was the victim.

If he wanted a drink he had to go to the cafe, the club or the home of some generous neighbor to get it as there could be no strong drink in the house while little Jackie was growing up. Then he met a girl. The girl was glad to see him and he was so pleased to have some one to pay some attention to him that one day he kissed the girl and was caught by his sister-in-law. She being a sensible sort of a woman did not tell her sister. She did tell her, though, that if she wanted to keep her husband she would have to perk up a bit and let him see that she knew he was alive.

### EQUESTRIAN WONDERS

**From All Parts of the World With the Hagenbeck-Wallace Circus.**

It is unqualifiedly claimed that never before have so many of the greatest riders in the world been brought together for a single performance as in the program of the Hagenbeck-Wallace shows this season. The most expert artists from the four corners of the earth have been successfully induced to unite in the enormous bill of these supreme shows. The three rings of the huge circus are filled with equestrian acts of novelty, peril and exclusiveness from the time the aronic program begins until the ending, two hours later. All the nerve quickening deeds of the familiar circus history are reenacted with superior grace and deftness, and much more of dextrous bounding, picturesque poising, thrilling tumbling and subtle daring, are rendered with astounding ease and precision. The renowned riders appear to upset all natural laws and are proclaimed to have reached the limit of human possibility. There are whole companies in some acts, while other startling features are evolved by groups or individuals. It is a common sight to see four superb riders moving as a unit, jumping from the ground as one person, and landing on the back of a galloping horse at the same instant. Saddle riders in beautiful menage numbers, daring horsemen of the plains, ruthless cavalrymen, savage warriors, reckless huntsmen, proud militiamen, fashionable esquires, madly riding jockeys, savage duelists, and other questrians of imposing ability and historic fame are to be seen in the hurried movement of the remendous program. Foremost among these masterful equestrians may be mentioned the Four Lloyds, who appear in America for the first time. George Conners, conceded in professional circles to be the greatest rider in the world; then there are such splendid performers as the McCrea-Davenport Troupe, Riding Conners, Mme. Bodini, Anita Conners and Carrie Jenkins. There are too many to mention in a brief newspaper notice. There are 200 performers in all and fully one-half of these are equestrians of world-fame. The circus will come to Connellsville Friday, May 9.

**Card of Thanks.**

I wish to thank the Knights of Pythias and the entire Brotherhood for their kind, tender care and attention to their brother Robert C. Greenland in his late illness—who we laid to rest a few days ago—also to my friends in Connellsville who have stood by me in this hour of sorrow. (Signed) Mrs. Robert C. Greenland, Washington, D. C.—Adv.

Try our classified advertisements.


Permanent and Reliable Doctors.

SICK COME TO ME

Results Guaranteed or No Pay For Service

THE PERMANENT AND RELIABLE GRADUATES

All Curable Diseases Treated. Weakness and Diseases of Young Men, Middle Aged and Old Men, and Catarrh and Deafness a Specialty. Quick Cures, Cheapest Rates. Treatment Painless and without loss of time from work. Consultation FREE and confidential. LOST VITALITY RESTORED. All Special Diseases Cured or No Pay for Services. No. 606. Call Today. Special Diseases under Guarantee.

Patients Pay As Able, or When Cured.

Dr. Barnes' Offices, Established 5 Years.

Dr. Barnes, Second National Bank, Uniontown, Tuesdays, Thursdays, Saturdays and Sundays; At 108 W. Main St., Connellsville, Mondays, Wednesdays and Fridays. Hours, 9 A. M. to 8 P. M.



# Your Dollar Will Do

Big work at Featherman's at all times, and in all cases it will be merchandise of quality, sold upon merit, and so constructed as to give a life's usage.

The purchasing power of your Dollar has not shrunk in the slightest degree at this store—nor is it going to shrink. Dollar for Dollar, we will give you more and better goods for your money than you ever bought before.

Operating in conjunction with our Ohio and Michigan stores, each of which is the largest in the state, our enormous buying power brings us merchandise at an actual saving of 15% to 25%.

This saving we pass on to our customer. Then again, we are satisfied with a reasonable margin of profit on every transaction that takes place within the portals of our establishment. That's why we say,

## Buy Now at These Money-Saving Prices:

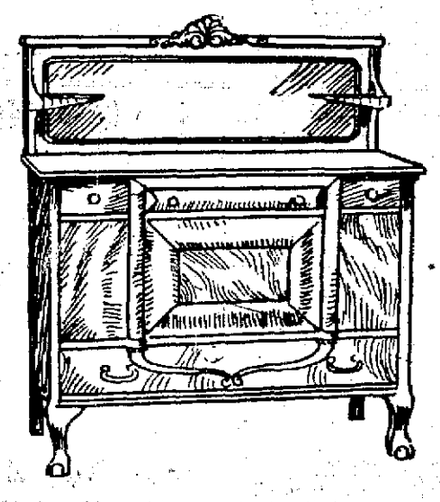

Buffet, just like cut, an amazingly good $18.50 value, for **$12.00**

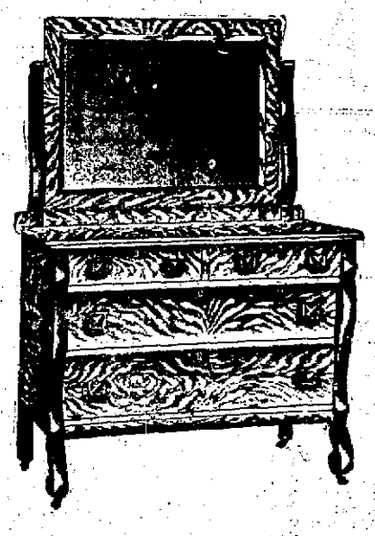

Dresser, just like cut, Regular $13.50 value **$8.75**

Large and varied assortment of all that is new and desirable in

**Floor Coverings**

Body Brussels, Wiltons, Axminsters, Velvets and Tapestry Brussels Rugs.

9x12 BRUSSELS RUGS, Regular $16.50 Value, at

**$11.90**

**Library Table**

—just like cut, in Mahogany, Quartered Oak, or Early English. Regular $15.00 value, at

**$10.75**

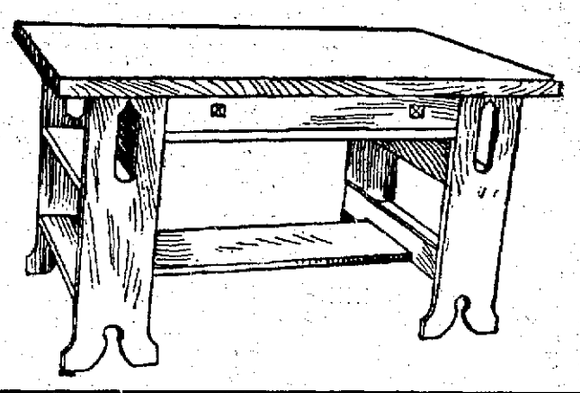

**3-Room Homes at $95 up. 4-Room Homes at $125 up.**

AT THE MONEY SAVING ESTABLISHMENT OF

# FEATHERMAN FURNITURE CO.

WHERE ONCE YOU BUY, YOU'LL DEAL AGAIN.

REASON WHY.

"Say, Uncle Mose, can you tell me why your people's noses are so flat?"

"Spec it's cause da ain't intended to poke darselves in udder folkses' business."

**Asking For Suggestions.**

The Geologic Survey asked for suggestions that will improve its folios.

Classified ads one cent a word.


## Facts in Nature

FOR centuries it has been known that Nature's most valuable health giving agents for the cure of disease are found in our American forests. Over forty years ago Dr. R. V. Pierce, chief consulting physician to the Invalids' Hotel and Surgical Institute at Buffalo, N.Y., used the powdered extracts as well as the liquid extracts of native medicinal plants, such as Bloodroot and Queen's root, Golden Seal and Stone root, Cherry bark and Mandrake, for the cure of blood diseases. This prescription as put up in liquid form was called

DR. PIERCE'S

**Golden Medical Discovery**

and has enjoyed a large sale for all these years in every drug store in the land. You can now obtain the powdered extract in sugar-coated tablet form of your medicine dealer, or send 50c in one-cent postage stamps for trial box to Dr. Pierce's Invalids' Hotel, Buffalo, N.Y., and tablets will be mailed, postage prepaid.

The "Golden Medical Discovery" makes rich, red blood, invigorates the stomach, liver and bowels and through them the whole system. Skin affections, blotches, boils, pimples and eruptions—result of bad blood—are eradicated by this alterative extract—as thousands have testified.

Send 31 one-cent stamps to pay cost of mailing only on a free copy of Dr. Pierce's Common Sense Medical Adviser, 1008 pages, clothbound. ADDRESS DR. R. V. PIERCE, BUFFALO, N. Y.


PATRONIZE THOSE WHO ADVERTISE!

# Sports

### NATIONAL LEAGUE.

**Scores Yesterday.**

St. Louis 9; Pittsburg 7.
Philadelphia 1; New York 0.
Brooklyn 4; Boston 2.
Cincinnati 8; Chicago 4.

**Standing of the Clubs.**

| | W. | L. | Pct. |
|---|---|---|---|
| Chicago | 12 | 5 | .706 |
| New York | 8 | 5 | .615 |
| Philadelphia | 6 | 4 | .600 |
| Brooklyn | 8 | 6 | .571 |
| St. Louis | 9 | 7 | .563 |
| Pittsburg | 8 | 8 | .500 |
| Boston | 3 | 10 | .231 |
| Cincinnati | 3 | 12 | .200 |

**Today's Schedule.**

St. Louis at Pittsburg.
Cincinnati at Chicago.
New York at Philadelphia.
Boston at Brooklyn.

### AMERICAN LEAGUE.

**Scores Yesterday.**

Boston 8; Washington 3.
Chicago 8; Detroit 5.
Cleveland 3; St. Louis 1.
Philadelphia 4; New York 2.

**Standing of the Clubs.**

| | W. | L. | Pct. |
|---|---|---|---|
| Philadelphia | 10 | 3 | .769 |
| Washington | 7 | 3 | .700 |
| Cleveland | 11 | 5 | .688 |
| Chicago | 11 | 8 | .579 |
| Boston | 7 | 8 | .467 |
| St. Louis | 8 | 10 | .444 |
| Detroit | 5 | 12 | .294 |
| New York | 3 | 12 | .143 |

**Today's Schedule.**

Washington at Boston.
Cleveland at St Louis.
Philadelphia at New York.
Chicago at Detroit.

## SILCOX TO PITCH FIRST GAME FOR HIS COKERS

**Will Try Out New Twirler if Game is Well in Hand; Big Crowd is Promised.**

Tom Silcox will pitch tomorrow. This welcome announcement to the fans was made this morning by the manager who promised that he will occupy the mound if his arm is in a good condition then as it is now. Silcox, however, will probably try out Phleffer for a few innings, if the Cokers sew up the game.

Arrangements for the big opening are now complete. A few minor details that require attention will be disposed of before the day is over, and tomorrow afternoon will see the premier game of the season played at Fayette Park.

Manager Ferguson with his Irwin team will arrive in town before noon, and indulge in a brief practise on Fayette Field before the parade.

It is expected that there will be fully a dozen autos and probably more in the procession, which starts from the Smith House at 2 o'clock. A score of offers have been made Silcox by owners of motors for the use of their cars, and it is anticipated that there will be a sufficient supply of cars on hand when the parade starts for a tour of town.

Fayette Field has been placed in first class condition. Workmen have been engaged nearly all week, laying out the diamond, leveling the ground, repairing the grandstand and fences.

The game will begin promptly at 3 o'clock. Silcox says that it will be a practice of the club to start games on the hour announced, which is something that is done very infrequently in many baseball towns. Admission to the field will be 35 cents, and 15 cents for a reserved seat in the grand-stand.

## HELPING CHESTNUT TRADE

**Commission is a "Clearing House" for Grower, Mill and Consumer.**

A number of consumers of chestnut lumber in this state have expressed a willingness to use the local chestnut and have requested information from the Chestnut Tree Blight Commission concerning producers of this commodity. In order to supply this information, the commission has got into touch with the mills through the state, and now has on file the names of mills in every county, which are operating in chestnut timber, and which are in a position to saw orders of all sizes of chestnut timber, together with ties, fence posts, etc.

The commission will be glad to furnish information of this kind to consumers who can use the local chestnut, and will do so upon request. Write to the Pennsylvania Chestnut Blight Commission, 112 Morris Building, Philadelphia.

**Trotter Wallops Juniata.**

Trotter defeated Juniata in a poorly played game yesterday afternoon; score 8 to 1. Juniata with seven safe hits, was able to make only one run, which was brought across the plate in the first inning. Trotter made runs in the first, third and seventh innings. The score by innings:

| | | | | | | |
|---|---|---|---|---|---|---|
| Trotter | 105 000 200 | 8 | 11 | 3 |
| Juniata | 100 000 000 | 1 | 7 | 5 |

Batteries—Frazier and McClintock; Miller and Wolfe. Umpire—Fink.

**BIG G** Cures in 1 to 5 days Gonorrhoea and Gleet. Contains no poison and may be used full strength absolutely without fear. Guaranteed not to stricture. Prevents contagion. WHY NOT CURE YOURSELF? At Druggists, or we ship express prepaid upon receipt of $1. Full particulars mailed on request. THE EVANS CHEMICAL CO., Cincinnati, O.


# PURE FOODS

that tempt the appetite are temptingly priced, to tell more good housewives that it pays to provide for the table at this modern grocery.

## Fresh From Mother Earth

Tender Onions, new Rhubarb, sound Cabbage, Lettuce, Radishes, Beets, Cucumbers, New Potatoes, Strawberries, etc., etc.

## Sound, Mealy Potatoes, 75c Bushel

## $1.50 Flour, Gold Medal, Vanity Fair

## $1.55 Flour, Minnehaha, Laurel

It's wisdom to buy flour at $1.50 and $1.55 a full sack—flour of this quality, vouched for by Wright-Metzler Co. In the past week the advance in price has been about 25c on barrel lots.

Fig Newtons, 3 lbs.....25c
Raisin Cakes, 3 lbs.....25c
Graham Crackers, 2 lbs 25c
Ginger Snaps, 4 lbs.....25c
Nic-Nacks, 4 lbs.....25c
Layer Cakes, fresh Saturdays.

**Fancy Hams, 20c lb.—** Best the market produces.

**Pure Lard, 15c lb.—** Fine quality, sweet, clean.

**25 lbs. Sugar, $1.25—** Cane sugar, week-end only.

**10 lbs. Meal, 20c—** Fresh ground, full weight.

**Canned Goods of Quality—**

4 cans good Corn .....25c
3 small cans Tomatoes.....25c
4 cans Tomato Soup .....25c
1 Can Apples for pies .....10c
3 cans Table Syrup .....25c
3 cans Sauer Kraut .....25c
1 can Table Pears .....15c
1 can Cal. Cling Peaches....20c
1 can Asparagus Tips .....20c
1 can Sweet Peppers .....10c
3 boxes Good Sardines .....25c
3 boxes Mustard Sardines...25c

**Miscellaneous Items—**

1 kit Lake Herring.....50c
3 boxes Cocoanut .....25c
3 boxes Staple Raisins .....25c
More Brooms at.....20c each
10 bars Swift's Naptha .....39c
6 bars Borax Soap .....25c
7 bars Lenox Soap .....25c

Grocery Department.

# P-Y-R-O-L-I-T-E

## The Finest Enamel Ware That Comes Out of Germany

Blue, white lined. Purity and durability guaranteed.
$1.00 two-quart Aluminum hinge Coffee Pots...75c
1½ quart size, same grade, 95c value, for.....65c
$2.25 Tea Kettles, No. 9 size, wear warranted..$1.75
No. 8 size, same grade, $2.00 value, for.....$1.50
Dish Pans:—17 quart size, $1.65 value, at....$1.25
14 quart size, same quality, $1.40 value, at....$1.00
$1.25 Berlin Sauce Pans, wtih cover, at.....99c
Berlin Kettles, 8 quart, at 85c; 6 quart at 75c.

BASEMENT STORE,

# Wright-Metzler Co.

# Full Stocks of Refined Clothing for Women, Priced to Prove That You Do Better at Wright-Metzler's

SUITS : COATS | DAYWEAR DRESSES | TRAVELING APPAREL | SUMMER UNDERWEAR
WAISTS : CORSETS | EVENING DRESSES | WATERPROOF COATS | CHILDREN'S CLOTHING

## Girls' Balkan Blouses $5.95

The new fad—a red Balkan blouse to wear with white wash skirts, blue serge skirts or fancy skirts of any material. Smart models full of dash and "go" specially priced $5.95 each for sizes 14, 16 and 18.

## Coats of Ratine, Eponge, Matlasse, Two-tone Diagonals and Serge--- $10, $12.50, $15, $18, $25 to $29.75

Navy, Copenhagen, tan, gray and black, three-quarter lengths, cutaway models, lined, partly lined and unlined. Sizes for girls and women. Full-length serge coats—navy and black—regular sizes 34 to 44, stouts 35 to 49, at $15 to $29.75.

## Girls' Coats at $6.50 to $15

Plain tones, mixtures and chepherd checks—various good styles—sized 13 to 17, at $6.50 to $15.

**ALL** Suits for women, regularly priced $29.75, are now **$24.75** each.

## WAISTS

Specially Priced for Saturday and Monday.

Crisply fresh voile, lawn and batiste waists with long or short sleeves, high or low necks—trimmed with pretty laces, embroideries and tucks
Regularly $1.25 and $1.50 ..... **98c**

New voile, crepe and lawn waists, cluny, medallion and German val trimmed, selling regularly at $1.75 and $2.00..... **$1.39**

Hand embroidered, lace trimmed crepe, batiste and voile waists, regularly $2.50 each, two days ..... **$1.98**

## DISTINCTIVE

Frocks and Gowns Exclusive to This Store — and You.

One-of-a-kind dresses for school girls and their elders, specially selected for Graduation and the social affairs planned for May and through the summer. One may choose all-white, or something color touched, in crepe, voile, batiste or all-over lace. For traveling, vacation and home—challis, linen, eponge, crepe meteor and other fabrics.

WRIGHT - METZLER COMPANY — WOMEN'S SECTION, SECOND FLOOR — CONNELLSVILLE



## Such Accessories as the FASHION Requires

Little trinkets and pieces of jewelry, correct in design, durable and very reasonably priced:—

German Silver Mesh Bags, $1.50, $2.00, $3.50—and there are many different kinds to choose from

Vanity Cases start at 75c, and go gradually to $2.50.

Gold-filled Bangle Bracelets are 50c, 75c, $1.00 to $4.00.

Dry Goods Store.



## Buy Summer UNDERWEAR NOW and Have the Advantage of FULL, COMPLETE Stocks to Choose From

The stocks of knit underwear for women and girls are complete as to sizes and price range, and more varied than ever before. Patrons have choice of all the staple styles and weaves, and of several styles absolutely new this season.

Women's sleeveless vests, 10c, 12½c, 15c, 19c to 50c.

Women's wing sleeve vests, 15c, 25c, 35c to 50c.

Women's crochet vests, sleeveless, 25c, 35c to 50c.

Women's union suits — low neck, sleeveless, umbrella and tight knee styles, 50c, 75c, $1.00 and $1.50 a suit. Fine cotton and lisle.

Kayser's Italian silk vests—fine quality—plain, $1.50 each; embroidered, $2.50 each.

Kayser's union suits — select cotton—59c to $1.25.

Children's sleeveless vests, 10c, 15c to 25c.

Children's short sleeve vests, 15c; union suits, 50c each.

Infants' vests and bands, cotton and wool, 10c to $1.00 each.



## FIRST CALL is for GLOVES That Wash---

Gloves that may be kept immaculate with little trouble and short time—gloves that fit and are cool and comfortable.

Lisle thread, 16 button length, 50c

Better grades at $1.00 pair.

Kayser short silk, 50c to $1.00.

Kayser 16 B. L. gloves, $1.00 and $1.50.

Dry Goods Store.



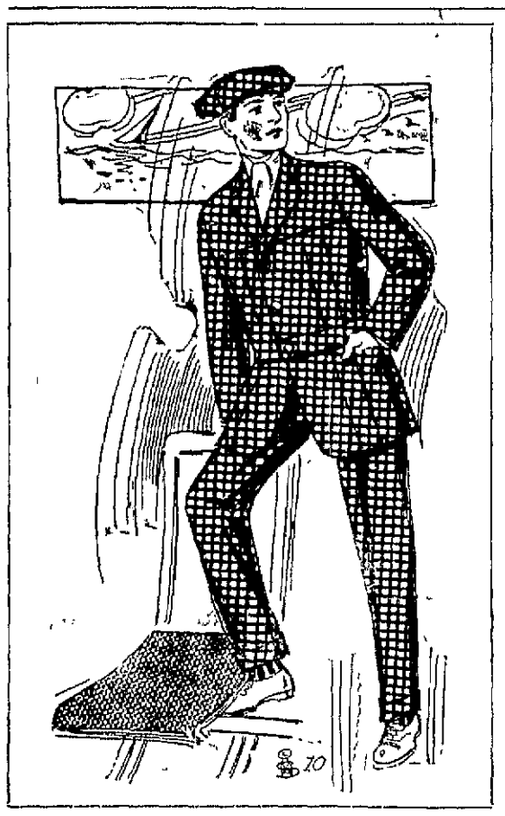

# Your Hat!

**Men's Styles From Abroad.**

Will it be from Stetson or Mallory, in America; from Ward, of England, or from a German or Italian maker?
Each kind has something to commend it—finish, durability, style, shape or color.

Stiff Hats .....$2.00 to $3.50
Soft Hats .....$1.50 to $4.00

Men's Clothing Store.



# Why Do We Hold to Society Brand, Hirsch Wickwire, Michael Stern and W. M. Clothes For Men

## ---When Other Lines That Would Cost US Less Money Could be Sold at Equal Prices

## Here's Why---

1. We know of no other suits selling as low as **$12.50** that are **absolutely all wool**, and guaranteed.
2. We've heard of no other stores selling **hand-tailored** suits at $15. Ours are!
3. We've yet to see, elsewhere, **blue serge** suits at **$12.50** and **$15** warranted not to fade. Here, they are pure wool, also. Now, when the low-priced end of a stock is so well taken care of, isn't it reasonable to suppose that the suits selling for more (the best selling end) is just as carefully guarded? It is certainly here!

AT whatever price a man elects to pay for a suit here—**$12.50, $13.50, $15.00, $17.50 to $35**—he's going to get value and the very best fabric, pattern, tailoring and finish that it's possible to put into a suit of that price.

**According** to what he pays he's going to get a distinct degree of **fineness** in pattern, cloth and making.

Wright-Metzler Company vouches for what a customer **don't see** in a suit—the inside work that makes or mars the shape after wearing. A suit that's been fitted to you will continue to fit as long as you wear it, and if it unexpectedly goes wrong after leaving this store we're ready—and anxious—to right it—instantly! You can't do better at **any store**. Will you choose that suit **today?**

## E-T-O-N Suits

New Style for Boys

The Eton is a Norfolk model with the pleats, and the belt itself of self-material, stitched to the coat. Trousers are knicker style, full at hip and knee. Some of the Etons—around **$6.50** and to **$10**—have patch pockets. Others, with cut in pockets are **$5.00** and up. These suits are skilfully tailored and are made of fine materials in summer colors—gray predominating.

Blue serge suits are **$5.00 to $12.50.**

Two pants suits are **$5.00 up.**

Plain suits, one pair of pants, are **$3.00, $3.50, $4.00** and up.

One-pants Norfolks **$3.50 to $10.**

**Wash Suits** in white and colors, of various materials, **$1.50 to $5.00.**

## A Great Many Style-Posted Men Patronize Wright - Metzler's Men's Furnishing Store

They are critical buyers. One remarked recently that this "style-shop" saves him trouble and money—simply because he always finds the **correct fashions** here and has never had to waste any money on things that are wrong.

Fashionably correct at all prices

Summer weight Superior union suits at **$1.00 to $3.50** a suit.

Dressy and negligee shirts of percale, madras, soisette, mercerized cottons, silk-and-cotton and pure all silk, **$1.00 to $5.00.**

Half hose of cotton, sheer lisle and silk in black and colors, **25c to $1.50** pair

Pajamas of longcloth, nainsook, fancy madras and lonsdale in white and colors, **$1.50 to $3.50** suit

Neckwear in the late stripe effects, diagonals, all-overs and plain—richcolors — **50c to $2.50.**

Arrow collars, notch and button-hole styles, **2 for 25c.**

Warranted tie pins, cuff links, soft collar fasteners, tie clasps—**25c to $1.50.**

**FOR BOYS** are stylishly cut waists, blouses and shirts—all white, in dark tones or stripes on white and colors, **50c to $1.50** each

Soft collars in small sizes, in white or tan, **2 for 25c.**

# Wright-Metzler Company